WEATHER PREDICTION.
For Newark: Cloudy and colder tonight and Tuesday.

THE NEWARK ADVOCATE.

READ THE "WANTS"
It will pay you to read the Want Ads on Page Three today.

VOLUME 57—NUMBER 42. NEWARK, OHIO, MONDAY EVENING, NOVEMBER 12, 1906. TEN CENTS A WEEK.

MR. ASHBROOK TO RESIGN MCH. 1 AS REPRESENTATIVI

WILL REFUND UNEARNED PORTION OF SALARY DRAWN FOR YEAR 1907.

IS CONGRESSMAN MARCH 4

Speaker Carmi Thompson Who Becomes Secretary of State Will Follow Same Program.

(Special to the Advocate.)

Johnstown, O., Nov. 12—Congressman-elect William A. Ashbrook will resign the office of Licking county representative in the Ohio Legislature, March 1, 1907. Mr. Ashbrook's two year term as Seventeenth district congressman will begin March 4, 1907. In an interview with the Advocate this morning Mr. Ashbrook said he would resign at the time above stated, and would at the same time refund to the state the unearned portion of his salary as representative in the legislature. All the members of the legislature last winter drew two years' pay for 1906-07.

Columbus, Nov. 12—Speaker Carmi A. Thompson who has been elected secretary of state to succeed Mr Laylin, will resign the position of representative from Lawrence county the first of the year, just before he takes his new office. With his resignation Mr. Thompson will refund to the state the $600 salary he drew as member of the legislature for 1907.

ASHBROOK DAY

Johnstown is Arranging to Celebrate Election of Editor to Congress on Wednesday.

(Special to the Advocate.)

Johnstown, O., Nov. 12—The committee in charge of Ashbrook Day is sending out invitations over the district inviting the people to come to Johnstown on Wednesday, November 14, when the electon of Mr. Ashbrook to Congress will be properly celebrated. The event is strictly nonpartisan and is being arranged by Johnstown people in recognition of the honor to the old town.

Senator F. M. Vanover of Wooster and Judge Brister of Newark, have both accepted invitations to speak, and others are expected to respond today and tomorrow.

There will be something doing all day—the bands, big bonfires, plenty of oratory and lots of fun. The people of Newark and Licking county are especially invited.

HOCH'S ELECTION

Conceded After Complete Returns are Received in Kansas—His Plurality is 2060.

Topeka, Nov. 12.—Complete returns from 96 out of 105 counties give Governor E. W. Hoch a plurality of 2060 votes over William A. Harris, Democrat. The nine counties still out are all small ones, but probably will bring Governor Hoch's plurality down to 2000 or less. The Democratic campaign managers now concede the election of Hoch, but claim that his plurality is considerably less than 2000.

TWO ARE DEAD MAN BADLY HURT IN A COLLISION

Hamilton, O., Nov. 12.—Mrs. M. Leposki, 32, and her daughter, Barbara, are dead of burns sustained in a fire at the Big Four railroad's construction camp, near Monroe. The woman's husband will lose both hands. The girl started a fire with gasoline, which she mistook for coal oil.

KING'S GUARD IS TRIPLED AS RESULT OF EXCITEMENT

Madrid, Nov. 12.—King Alfonso's guard was tripled today as a result of the explosion of cartridges in church yesterday when an attempt at assassination was made. A panic was created in the church and many were injured. The city today is greatly excited.

Jacob Stepman shot and killed his wife in the market at Harrisburg, Pa. Had been living apart.

FALLS INTO LAP OF POLITICAL GOOD FORTUNE.

FREDERICK SKENE

NEW YORK, Nov. 12.—When it became practically assured that he had been elected State Engineer and Surveyor, with immediate supervision over canal improvements to cost $101,000,000 and road improvements to cost $50,000,000, wide interest was taken in the personal career of Frederick Skene of Queens Borough. Mr. Skene is only 33 years old, the youngest man who ever held the position of State Engineer. All of Mr. Skene's engineering experience has been in the highway department in Queens. His salary has been $3,000 a year.

"I do not care to discuss what I will do or will not do," said Mr. Skene, "except to say I will perform the duties of my office in the best way I know how, independent of party. I understand fully that the position is a responsible one, and I shall endeavor to be a credit to myself and to those who elected me."

ARMY DEATH RATE

British Army Ranks First in Death Rate, American Second and Prussian the Lowest.

Washington, Nov. 12, — The report upon the work of the medical department of the army by Surgeon General R. M. O'Reilly, which has just been made public by the war department, goes at great detail of that service during the calendar year 1905 and also compares the health of the different armies of the world as far as possible, in view of the different conditions in each army. The United States and Great Britain are the only countries whose statistics include that part of the army serving outside of the home country. Many of the countries have a low death rate, because their sick are promptly discharged or retired and die out of the service instead of on the sick report. The highest rate of admission to the sick report is held by the Dutch army, whose ratio is 12.21 per thousand men; with the American army ranking second with 12.95 and the Russian ramy holding the lowest rate of 3.48 per thousand men. The British army ranks first in the death rate, with 7.13 deaths per thousand men, the American army having the next highest, 6.28. The Prussian army has the lowest, two per thousand.

UNKNOWN WOMAN

Stabbed Thomas Dougherty Who Died in Scranton Hospital—Pin Had Entered Heart.

Scranton, Pa., Nov. 12.—Thomas Dougherty, a prominent young man of Dunmore, died in the state hospital here as the result of being stabbed by an unknown woman. Dougherty died, refusing to make any statement as to the name of the person who caused the fatal injury, but intimated it was a woman alone to blame. The postmortem revealed that he had been stabbed with some fine instrument, such as a hatpin, and it had entered his heart.

BY BURGLAR

Son of a Prominent Merchant Killed. Desperate Struggle.

Pittsburg, Pa., Nov. 12.—Henry Firth Smith, 23, son of Joseph Smith, a prominent and wealthy business man of this city, was shot twice and almost instantly killed by a burglar whom he surprised in the dining room of his father's residence in the east end section of the city. That a desperate battle took place between young Smith and the burglar is evident form the disordered condition of the dining room and kitchen in the Smith home. Neighbors adjacent to the Smith home heard the shots and ran to their windows but they saw no one running away from the house.

FRANCE BIRTH RATE

Attention Called to National Peril Involved in Constantly Diminishing Rate of Birth.

Paris, Nov. 12.—Public attention again his been drawn to the national peril involved in the constantly diminishing birth rate, by the publication of the vital statistics for 1905. The births in France for this year numbered 807,292, showing a decrease of 10,927 from the total of 1904. The reason for this decrease is not to be found in a reduction of the number of marriages, in which the statistics show a sliht increase over 1904, but it apparently arises from the aversion of the French people to raise large families. The national association which is studying this matter, has reached the conclusion it iis necessary to inculcate the idea that any couple that raises more than three children merit and are entitled to public gratitude and protection.

FIRE STARTED

By Burglars Who Dynamited Stores in Texas Town—One Man Wounded and Caught.

Hillsboro, Texas, Nov. 12.—While attention was directed to the outskirts of this city by two destructive fires, the hardware store of Smith & Thomas, located in the center of the business district of Hillsboro, was dynamited and partly wrecked by robbers. After an exchange of shots in which no one was injured a man, who gave his name as Walter Jeffries and claiming Fort Worth, Texas, as his home, was arrested in the building where the explosion occurred. The fires, which resulted in the destruction of the lumber yards of Ole Wilkerson and several small buildings, causing a loss of $10,000, it is believed, were started by a confederate of Jeffries.

HERCULANEUM

Is to be Excavated Under Direction of Prof. Waldenstein of King's College, Cambridge.

Rome, Nov. 12.—Professor Charles Waldenstein, professor of fine arts in King's college, Cambridge, England, will arrive here shortly for the purpose of perfecting an agreement with the Italian government concerning the carrying out of his project for the excavation of Herculananeum. The professor's plans have been accepted by the government on the condition that the participation of foreign countries in the work be only under the form of private contribution, and that there be foreign officialyin interference. The excavation will be a gigantic enterprise, as over the ruins of the ancient city there stands the town of Resina with 20,000 inhabitants.

B. & O. EXPRESS TRAIN NO. 47 IN BAD WRECK

FIVE KILLED AND TWENTY ARE HURT IN COLLISION NEAR LA PORTE, IND.

50 DOCTORS SENT TO SCENE

Trains Met Head On and Engines Plowed Through Each Other. Traffic is Blocked.

Laporte, Ind., Nov. 12—B. & O. express train No. 47, west bound, made up of express and passenger cars, and carrying about 150 passengers, ran into freight train No. 96, east bound, at 3 o'clock this morning at Suman, just west of Wellsboro, resulting in the death of five persons and the injury of 20 others. All the passengers were badly shaken and bruised. Some of the 20 injured probably will die.

Suman is a small station with but one doctor and the railroad company picked up doctors at every station between Garrett and Suman, when a wrecking train from Laporte was rushed to the scene.

A wreck train from Chicago also brought doctors, 50 surgons altogether being brought to the scene, as the first reports were that more than 100 had been killed and wounded.

The wreck occurred on a curve and was a head on collision, so that neither engineer had time more than to reverse his lever, and shut off the power before the crash occurred. The locomotives plowed through each other.

Traffic is completely blocked.

Responsibility for the wreck is not yet placed, but the understanding is an operator blundered in the transmission of orders.

The train was the second section of the express. The freight allowed the first section to pass at Babcock siding. For some unexplained reason it pulled out again and crashed into the express train at Woodville.

HILL IS VERY ILL

Washington, Nov. 12—A friend of ex-Senator David B. Hill, just returned from a visit to Wolfert Roost, says Mr. Hill will never enter politics

DAVID B. HILL.

or business again. Mr. Hill is suffering from Bright' disease, he said, which is now in the last stages, and unless a miracle is wrought, he will never see another well day.

OFFENDERS EXILED

Hundred and Forty Men Sent Away From Kishinev and Yerkaterinslav for Political Offenses.

Odessa, Nov. 12.—According to advices received from Yekaterinslav and Kishinev, 140 men were sent into exile for minor political offenses. Local governors are dismissing officials for refusing to leave the ranks of the Constitutional Democratic party and are promising promotion, with the alternative of banishment, if the officials will attach themselves to parties friendly to the government.

JAIL DELIVERY

"Red" McGuire Charged With Murder Breaks Out of Bowling Green Prison.

Toledo, O. Nov. 12.—"Red" McGuire, who is charged with the murder of Marshal Thornton of Perrysburg, escaped from the jail at Bowling Green, together with Home, Butler and James Foley, two other prisoners held on charges of burglary. The men picked the locks of their cells and by tying three blankets together were enabled to drop from a second-story window.

Robert L. Slack and Jackson Butterfield were killed by a train near Portsmouth, O.

CHANCELLOR WHOSE POWER IS DECLARED TO BE AT AN END.

Prince Von Buelow

BERLIN, Nov. 12—Various reports are current concerning the approaching retirement of Prince Buelow. The Tageblatt devotes a whole front page to the subject and states that within two months the Prince's retirement from public life will take place, designating as his successor either the Emperor's protege, General Helmuth von Moltke, chief of the general staff, or Herr von Radowitz. Germans believe a tariff war between Germany and the United States is almost inevitable.

POLISH SITUATION

Daily Becoming More Critical Between Germany and Vatican. Vatican Must Help.

Rome, Nov. 12.—The situation between the Vatican and Germany over the Polish situation is daily becoming more critical and is even threatening to endanger the existing good relations between Berlin and the Holy See. Germany insists that the Vatican must help in suppressing what it considers the rebellion in Poland, while the Poles are counting upon the assistance of the Pope. The Pope will be advised in this matter by Cardinal Kopp, Bishop of Breslau, and Cardinal Fischer, Archbishop of Cologne, who are expected here shortly. Fifty thousand Polish children persist in refusing to respond in the German language to religious instructions in the public schools and the Prussian government continues to apply measures designed to convince the children and their parents that their resistance will be of no avail.

ALL WELL

Wireless Message From the Battleship Louisiana.

Washington, Nov. 12.—According to wireless messages received at the White House from the battleship Louisiana, President Roosevelt and party are experiencing fine weather and greatly enjoying the trip. The squadron was about 150 miles east of Jacksonville. Another message was picked up by the station at Dry Tortugas, Fla., reading as folowsi: "Weather excellent. Everything going well. Louisiana and convoys steaming southward in column. The president and Mrs. Roosevelt are greatly enjoying the trip, spending a great deal of time on deck."

ALLEGATIONS

Of Col. F. S. Dickson in $100,000 Suit Against Everett-Moore Syndicate are Serious.

Cleveland, O., Nov. 12.—Colonel F. S. Dickson of this city filed a suit for $100,000 against the Everett-Moore syndicate for service rendered in extricating the syndicate from its financial troubles during the years of 1902, 1903 and 1904. The petition sets forth the nature of the services rendered and alleges among other thing that the situation was made more difficult by members of the syndicate transferring their assets to their wives and then attempting to conceal the facts by burning their books. The Everett-Moore syndicate, when it became unable to meet its financial obligations, owned and operated an extensive system of urban and interurban traction lines, and also controlled a number of independent telephone companies in Ohio and other states.

Mistake of a Girl.

Steubenville, O., Nov. 12.—Miss Etta Tuttle, 19, daughter of William Tuttle of Irondale, swallowed carbolic acid for another preparation and died before medical aid arrived.

BOMB EXPLOSION

Kills Three and Wounds Four Policemen Tiflis Officers Fall Into a Snare.

Tiflis, Nov. 12.—A deafening bomb explosion occurred on Pathanski street while the police were making a search of an unoccupied house. The noise of the explosion was audible for a great distance and the entire city was shaken. Three policemen were killed and four were wounded. The police discovered some revolutionary proclamations under a bed in one of the rooms in this house. They then went to a window and pulled aside a curtain. There was a flash of blue flame, followed immediately by the explosion, the force of which was so great that the body of a sergeant one of the men killed, was hurled over a neighboring roof. The whole upper portion of the house fell in. It is apparent that a snare had been arranged and the police had been lured into it.

IN ODESSA

All Electoral Committees Are Suppressed and Functions Transferred to Town Councils.

Odessa, Nov. 12.—All the electoral committees in this city and in the provinces have been suppressed and their functions have been transferred to the town councils. The arrangements made by these committees have been cancelled and their official posters have been removed from the walls of the city by the police. The measures, which are intended to prevent the mass of the people from taking part in the campaign for the election of members to the lower house of parliament, have produced a painful impression here. The students of Odessa university elected their electoral committee with the following power: Social Revolutionist candidates 712, Social Democrats 777, Laborites 188, Constitutional Democrats 167, government supporters 317, Zionists 105.

BOSTON BLAZE

Five Story Building Destroyed at a Loss of $100,000—Two Firemen Overcome by Smoke.

Boston, Nov. 12.—A dangerous fire that was thought to be incendiary practically ruined a large 5-story brick building on Beverly street, causing a loss estimated at about $100,000, distributed among several manufacturing concerns. Two firemen were overcome by the dense smoke from the Firestone Tire and Rubber company, but later they recovered. Six other firemen had a narrow escape from being carried down by a falling roof. James W. Madden, marble tool maker; Torrey & Co., marble and granite workers; Aronson Brothers, manufacturers of spring beds; the Boston Wagon company, and the Firestone Tire and Rubber company were among the heaviest losers.

Docks of the Lehigh Valley Coal Co., Chicago, were destroyed by fire. Loss $75,000.

MRS. SAGE WILL GIVE MILLIONS IN HER OWN WAY

RICH MAN'S WIDOW INTENDS TO GIVE TO INDIVIDUALS WHO ARE WORTHY.

PAYS NO HEED TO BEGGARS

Seven Thousand Letters Taken Away From Her Home Unopened in Past Two Months.

New York, November 12—Reports that Mrs. Russell Sage meant to use her many millions to endow home for aged teachers and in a fund to educate young men for the church, have drawn from Mrs. Sage the first definite statement of her purposes.

She announces that the thousands who have besieged her have wasted their time.

Further she is loath to endow church or institution, feeling that the absence of need brings lack of activity for good.

Mrs. Sage means to distribute the bulk of the fortune her husband left but she says that she will give, as far as posible, to individuals, avoiding institutions, and to those she knows to be worthy.

"No one except myself knows what disposal I shall make of the millions Mr. Sage left to me, and as yet I have no settled plans.

"I do not as a rule believe in endowments. I look on churches and other endowed institutions as absolutely dead. Their very endowment puts them beyond the necessity for work, thus making them indifferent and negligent.

"Young churches, with poor congregations struggling to meet their payments, and institutions of any sort devoted to the case of the ill and needy appeal to me, and I am going to do all I can for such as these. In so doing I feel I shall be carrying out my husband's wishes.

"My desire, however, is to help individuals rather than institutions or associations. Not those who beg, not those who have no more delicacy or sense of propriety than to write me the most importunate demands for money. Oh, no, not that class of individuals, but the man or woman in the lower or higher walks of life who for no fault of his or her own is so unfortunate as to need assistance and is too proud to ask. Such I deem it a privilege and a sacred duty to assist.

"I have had but two days of rest since Mr. Sage's death; those days it stormed so hard no one ventured here. I used often to say to Mr. Sage if I had millions at my disposal I would make many persons happy. His inevitable reply was: 'My dear, if you had millions at your disposal many persons would make you unhappy. They would beg all away from you in a week.'

"I did not comprehend it then; now I know he was right. Could you see some of the letters I get you would be surprised.

"More than 7,000 letters have been taken away from this house in two months that never have been opened. My secretary opens and submits to me those she considers worthy my attention. I have a great work to do and but a short time in which to do it.

"I mean to give to those whom I believe worthy and deserving of aid the bulk of the fortune letf me by my husband, keeping only enough to live on quietly and comfortably. Then perhaps I may no longer be annoyed as I now am."

TABLET STOLEN

Pried Off Monument With Crowbars and Taken Away—Slocum Monument is Defaced.

New York, Nov. 12.—The bronze tablet on the monument erected in the Lutheran cemetery on the outskirts of Brooklyn to the memory of the victims of the burning of the steamer General Slocum has been stolen. The cost of the tablet was about $450. The tablet had been pried off the monument with crowbars, the face of the monument being defaced in the operation. The police have information that the theft was committed by men who drove to the cemetery in a buggy. The stolen tablet was three feet square and bore a representation of the burning of the General Slocum and the story of the disaster.

FEDERATION OF LABOR.

Minneapolis, Minn., Nov. 12.—The Federation of Labor's annual convention met this morning in Nerman hall with 1006 delegates in attendance, including Samuel Gompers, John Mitchell and other leaders of national importance. The sessions are exclusive.

NewspaperARCHIVE.com

To Be Frank

you have really never eaten a *true* soda cracker until you have eaten

Uneeda Biscuit

The only soda cracker which is all good and always good, protected from strange hands by a dust tight, moisture proof package. 5¢

NATIONAL BISCUIT COMPANY

One and Only Reason Why

We Should Sell You Shoes

And that is because we can give you what you want. A store loaded with new ideas in footwear, everything up-to date and every size and every last that is made ought to be able to give a customer what they want. We can display to you the largest and newest stock of shoes in Licking county. And if you will come to us we will guarantee you satisfaction.

The Store That Pleases

The Sample

H. BECKMAN, Prop. 9 West Side Square.

If You Want to Buy or Sell Anything Try

ADVOCATE WANT ADS.

3 LINES 3 TIMES 25 CENTS.

ERIE FIREMEN MAY WALK OUT

SECRET BALLOT IS TAKEN ON THE STRIKE PROPOSITION BY 2300 MEN.

Officials Refuse Demands—Charge of Brotherhood—General News of Railways.

New York, Nov. 12—The question of a strike of the firemen on the Erie railroad system because of the refusal of the officials of that company to grant the men's demands for reduced working hours is now being voted upon The firemen's grievance committee left their headquarters here to take a poll of their fellow workmen. The committee began the canvass in New Jersey. The result of the vote probably will not be known until Tuesday Grand Chief John J. Hannahan of the Brotherhood of Locomotive Firemen spent a busy day holding numerous conferences with the grievance committees of firemen on the various branches of the Erie road. If the firemen vote to uphold the committee a strike will probably follow which will affect the Erie road and all of its subsidiary lines from New York to Chicago.

Members of the committee scattered to their homes to make their reports and start balloting. As soon as the complete returns are tabulated the question will be in the hands of Grand Chief Hanrahan of the Brotherhood of Locomotive Firemen. He has a veto power, but has intimated that he would not exercise it should the vote be for a strike.

The membership of the firemen's brotherhood on the Erie payrolls numbers, about 2300 men, of whom 700 are engineers, who, although belonging to the engineers' brotherhood, retain firemen's card and have a vote. They will go out in a body if the vote is for a strike, and the Erie system will probably be unable to move a wheel.

For over 20 years, the Erie firemen say, no change has been made in the wage schedule on that line. The last was a 10 per cent reduction, which the men accepted under protest, they claim, and which has never been restored

Will Retire From Office.

City of Mexico, Nov 12.—On the eve of his departure for New York President A. A Robinson of the Mexican Central railroad made the announcement that within a week he would retire from his office. Mr. Robinson gave no reason for his relinquishment of the control of the road contenting himself with the statement that within a week an announcement of great interest to the public concerning the road would be made. Mr Robinson will be succeeded temporarily by Vice President C R Hudson, who will assume the management of the road on Nov. 15.

Railway Notes.

Conductor J. H. Moore is confined to his home on Clinton street with sickness.

Engineer B R. Parrish who has been suffering with appendicitis is slowly improving.

Engineer M. J. Cosgrove who has been suffering with rheumatism is still unable to work.

Conductor R. R. Johnson, who sprained an ankle about two months ago, is now rapidly recovering.

Engineer Al Heffley who had one of his legs broken and one of his knees badly injured in a wreck a year ago, is slowly improving.

Jesse Sparks, a bridge carpenter, has been sick with congestion of the lungs

John O Wolf, a carpenter, is confined to his home on Boylston venue with a mashed finger

Passenger Conductor June Moore, of the Shawnee run, is quite sick at the Sanitarium.

AN AGED PHYSICIAN

After Years of Experience Gives the Following Advice.

"If you have anything to do with medicines at all be pretty sure you know what you are taking."

Our local druggist, Frank D. Hall, says this is a strong point in favor of his valuable cod liver preparation, Vinol. Everything it contains is plainly printed on the label therefore it is not a patent medicine

Vinol contains in a highly concentrated form all of the medicinal elements of cod liver oil, actually taken from fresh cods' livers, but with the useless, nauseating oil eliminated and tonic iron, which is a needful constituent for the blood, added.

This is the reason that Vinol accomplishes such wonderful results in curing chronic coughs, colds, bronchial and lung troubles, and there is nothing known to medicine that will so quickly build up the run down, overworked, tired and debilitated, or give strength and renewed vitality to the aged as Vinol.

We can only ask every person in Newark who needs such a medicine to try Vinol on our offer to return their money if it fails. Frank D. Hall, Druggist.

Note—While we are sole agents for Vinol in Newark, it is now for sale at the leading drug store in nearly every town and city in the country Look for the Vinol agency in your town

Get 100 calling cards and engraved plate for 75c at NORTON'S BOOK STORE. These are equal to one elsewhere at $1.00 to $1.50. Ask to see our $1 25 Special. GET THE HABIT. 11-00-2t

ANTI-SALOON LEAGUE

Two Day Program Opens Monday Night in Board of Trade Auditorium at Columbus.

Columbus, Nov 12—The Ohio Anti-Saloon League convention opens in the Board of Trade Auditorium at 8 o'clock tonight and will continue all day tomorrow. Tonight Gov. Harris and Gov. Hanly of Indiana are to give addresses. An interesting program has been prepared for Tuesday.

Among those on the program are Prof. Higley, Rev E. R. Bigger, H. H. Russell of New York, Mrs. Lillian Burt, Prof Stevenson of Delaware, Rev. P. A. Baker, A. T. Cordray, mayor of London, Ohio, A. C. Jones, author of the Jones residential local option law, Rev. G. W. Young, state superintendent of Kentucky, Rev. E. Lee Howard of Columbus and Rev. E S. Chapman of Los Angeles, Cal., who speaks tomorrow night on "A Stainless Flag."

A lazy liver leads to chronic dyspepsia and constipation—weakens the whole system. "Doan's Regulets" (25 cents per box) correct the liver, tone the stomach, cure constipation.

SMALL BLAZE

Causes Panic in Theater, a Number of Persons Being Hurt.

Evansville, Ind. Nov. 12.—Two persons were seriously injured and a number of women and children were bruised and otherwise slightly hurt in a panic caused by an incipient blaze from a moving picture machine at the Franklin Street theater here. A hot carbon used in the moving picture machine dropped into a basket of celluloid films. The flames sprung up the ceiling and the curtains caught fire. Almost instantly the audience became unmanageable and a mad rush for the exits was made. The firemen and police by hard work quieted the excited mob Practically every seat in the theater was demolished during the rush for the doors.

Maj. John S. Horlbeck of Charleston, S. C., is said to own the largest bearing pecan orchard in the world. He has more than 60 acres in bearing trees and his main grove consists of 550 acres.

The Ravens Told the Secret.

Elijah's Manna

The Old New Food. Made by Postum Co., Battle Creek, Mich. 5 and 15 cent pkgs.

NEW YORK'S 41 STORY BUILDING

WILL BE ANCHORED TO EARTH BY NEW DEVICE GOING DEEP INTO GROUND.

Object is to Overcome Wind Pressure—Building Will be 625 Feet in Height.

New York, Nov 12.—Here is a skyscraper which is to have wind anchors so that it may be firmly braced against every gale The new devices which are being employed for the first time

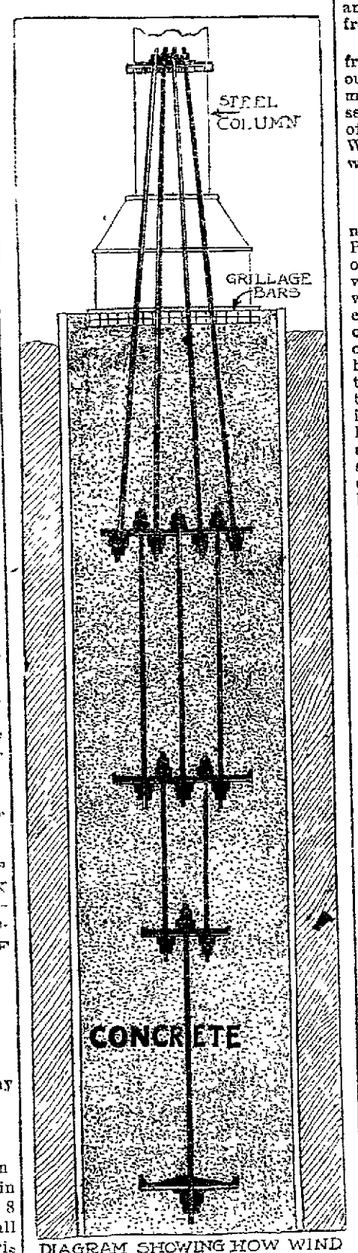

DIAGRAM SHOWING HOW WIND ANCHORS CONSTRUCTED.

in any structure are being put in position today in the caisson piers which form the foundations of the new Singer Building.

Skyscrapers of the ordinary type are not intended to withstand any uplifting strain. Their own weight prevents them from being disturbed The new Singer Building is to rise to a height of 625 feet, and it is to have forty one stories. The wind pressure, on account of the structure's great altitude, will be tremendous, and for that reason the building is to be literally tied to its foundations by an ingenious arrangement of steel rods. They will be three and a half inches in diameter and descend for nearly fifty feet into the concrete which forms the cassons resting on solid rock eighty-five feet below the curb.

These rods, which are bolted together, are in lengths from six to ten feet each, and the devices are put in before the cement is placed in the caisson. The lowest rod has on the end of it a great anchor plate, to which it is secured, and on the other end are bolted the two rods of the second section. The third section has four steel rods bolted alternately to those of the section below and connected with four rods above The four rods are made to converge so that they may be carried through the grillage beams at the top of the caisson and the iron base of the column They are then run up into the hollow column, which they are intended to support, for a distance of five feet and bolted into position The column which is thus tied is built up to the very top of the structure The strength of these rods is ample to counteract the effect of the most severe storms.

Edward P. Kellogg says that the foundations of the Singer Building would cost twice as much as those of the largest skyscrapers which are on the average half as high, or 21 stories high

Taft's Movements.

Fort Riley, Kan., Nov 12. — Secretary of War William H. Taft and party, after spending a day at the post here, left for Fort Sill, Okla. From there the secretary will go to Fort Sam Houston, Tex.

Traveling in Spain is not expensive, the charges in comfortable hotels being only $1 35 a day.

STOP, WOMAN!

AND CONSIDER THE ALL-IMPORTANT FACT

That in addressing Mrs. Pinkham you are confiding your private ills to a woman—a woman whose experience with women's diseases covers twenty-five years. The present Mrs. Pinkham is the daughter-in-law of Lydia E. Pinkham, and for many years under her direction, and since her decease, her advice has been freely given to sick women.

Many women suffer in silence and drift along from bad to worse, knowing full well that they ought to have immediate assistance, but a natural modesty impels them to shrink from exposing themselves to the questions and probable examinations of even their family physician. It is unnecessary. Without money or price you can consult a woman whose knowledge from actual experience is great.

Mrs. Pinkham's Standing Invitation:

Women suffering from any form of female weakness are invited to promptly communicate with Mrs. Pinkham at Lynn, Mass. All letters are received, opened, read and answered by women only. A woman can freely talk of her private illness to a woman; thus has been established the eternal confidence between Mrs. Pinkham and the women of America which has never been broken. Out of the vast volume of experience which she has to draw from, it is more than possible that she has gained the very knowledge that will help your case. She asks nothing in return except your good-will, and her advice has relieved thousands. Surely any woman, rich or poor, is very foolish if she does not take advantage of this generous offer of assistance.—Lydia E. Pinkham Medicine Co., Lynn, Mass.

Following we publish two letters from a woman who accepted this invitation. Note the result:

First letter.

Dear Mrs. Pinkham:—

"For eight years I have suffered something terrible every month. The pains are excruciating and I can hardly stand them. My doctor says I have a severe female trouble, and I must go through an operation if I want to get well. I do not want to submit to it if I can possibly help it. Please tell me what to do. I hope you can relieve me."—Mrs. Mary Dimmick, 59th and E. Capitol Streets, Washington, D. C.

Second letter.

Dear Mrs. Pinkham:—

"After following carefully your advice, and taking Lydia E. Pinkham's Vegetable Compound, I am very anxious to send you my testimonial, that others may know their value and what you have done for me.

"As you know, I wrote you that my doctor said I must have an operation or I could not live. I then wrote you, telling you my ailments. I followed your advice and am entirely well. I can walk miles without an ache or a pain, and I owe my life to you and to Lydia E. Pinkham's Vegetable Compound. I wish every suffering woman would read this testimonial and realize the value of writing to you and your remedy."—Mrs. Mary Dimmick, 59th and E. Capitol Streets, Washington, D. C.

When a medicine has been successful in restoring to health so many women whose testimony is so unquestionable, you cannot well say, without trying it, "I do not believe it will help me." If you are ill, don't hesitate to get a bottle of Lydia E. Pinkham's Vegetable Compound at once, and write Mrs Pinkham, Lynn, Mass., for special advice—it is free and always helpful.

The Latest and Greatest Improvement of the Writing Machine is The New Escapement of the

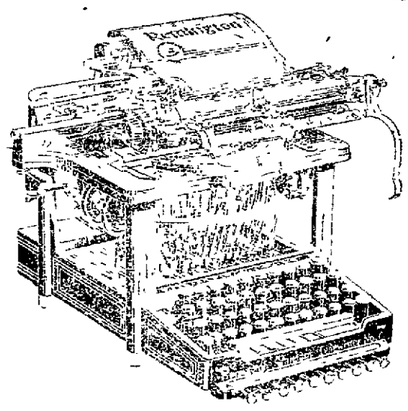

Remington Typewriter

It sets a new standard for LIGHTNESS OF TOUCH, SWIFTNESS OF ACTION and PERMANENT EXCELLENCE OF WORK.

The NEW REMINGTON MODELS also have a New Variable Line Spacer, New Side Guide, New Two Color Lever and other important improvements.

Remington Typewriter Company

325-327 Broadway, New York—Branches Everywhere.

Lost His Life.

Columbus, O., Nov. 12.—Leaning from a street car in order to throw his overcoat into his front yard without alighting, Dominico Favio, aged 20, of 186 Glenwood avenue, lost his balance and fell and both legs were crushed by a trailing car. He died a few hours later.

Tenderloin Tragedy.

New York, Nov. 12. — In a squalid room in a resort called the Criterion, in the heart of the "Tenderloin" district, the terribly disfigured body of a handsome young mulatto woman was found by the police. The woman undoubtedly was murdered. The proprietor, the housekeeper and a waiter were arrested as witnesses.

PATENTS.

SHEPHERD & PARKER,

N. E Cor. Long and High Streets, Columbus, Ohio.

We procure patents on inventions. Information free. We will meet inventors at our office any evening up to 10 p. m. if advised by postal or telephone of their coming. We have numerous letters on file, from manufacturers who desire to buy patents. These are open to inspection of all inventors. 10-12tf

JOHN M. SWARTZ.

Attorney-at-Law.

Practices in all courts. Will attend promptly to all business entrusted to him. Special attention given to collections, administration of estates, accounts of administrators, executors, guardians and trustees, carefully stated and attended to. Special facilities for obtaining patents in all countries.

Office over Franklin National Bank.

COLLEGE DAYS

BY VOKES.

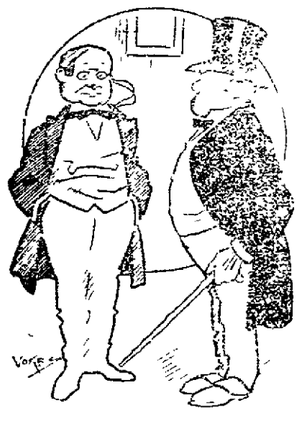

NEWSY NOTES

Culled for Information of Advocate Readers.

Fortune Heating Stoves at Kellers.

New eyesight Correction Parlor at Haynes Bros.' Jewelry Store. Scientific methods. 4-24-dtf

Shiny, oily, muddy skin made fair by Satin skin cream and powder 25 cents. 1

Sixteen years experience; six years in this city. When you patronize us you do not pay to be experimented on. Albany Dentists. 5

Triple Effect Gas Heaters and Estate Gas Ranges. Elliott Hardware Company. 11-12-d6t

Just Received.

Car choice bright recleaned western oats, call for prices. W. E. Weimer, 22 East Canal street. 9-3t

Warren Chapter Meeting.

There will be a special meeting of Warren Chapter No. 6 R. A. M., tonight for work in the degrees.

Euchre Party Tonight.

Newark Knights of Columbus will give a progressive euchre party at their hall on South Second street tonight at 8:30.

Executive Committee Meets.

A meeting of the executive committee of the Licking County Agricultural Society was held in the basement of the court house Saturday afternoon.

King's Daughters Meeting.

The Silent Circle of the King's Daughters and Sons will meet Tuesday evening at 7:30 o'clock with Mrs. D. Jones, at her home, 252 Elmwood avenue. Business of importance is to be transacted.

Mr. Pickup is Ill.

Mrs. George Fetters and Miss Helen Pickup of Dubuque, Ia., are visiting their brother, George Pickup, superintendent of the Wehrle foundry, who is confined at the city hospital with typhoid fever. Mrs. Fetters and Miss Pickup are stopping with Mrs. Dowden, 40 East Locust street.

Sinks Succeeds Rogers.

Judge Thompson has announced that he has appointed Fred M. Sinks former secretary to the late Governor Nash, as bankruptcy referee for Franklin county, to succeed Charles M. Rogers, who was elected the other day to a judgeship on the Common Pleas bench of Franklin county, and whose resignation takes effect on December 1.

Held Lucky Number.

On Saturday evening at the Orphium theater the lucky ticket for the bed room suit was held by Master Jack Cada, a bright and intelligent nine year old lad, the son of Mr. and Mrs. Charles Cada, of Channel street. The boy was much elated over his luck, but conducted himself in such a gentlemanly way that he won the admiration of the audience.

Start Now

And buy mamma or papa a pair of glasses for Xmas. Select the glasses and pay something each week, and by Xmas you will have them paid for. I will treat the eyes free after Xmas. Also remember we have added a credit department, so you can get glasses here on credit as well as for cash. Lichtig's Optical Parlors, 16 1-2 North Park. FREE Clinic for the poor every Tuesday morning. 9 dtf

Joe Miller Returns.

Joseph Miller, secretary of the Ohio Brewers' Association, whose long illness in Europe and whose almost miraculous escape from death has been the subject of much discussion, is now on his way to America, as a passenger on the Kaiser Wilhelm. He will land in New York on Tuesday, November 13, and from there he will come through to Columbus, on his way to his home in Cincinnati, where he will probably take a course of treatment in one of the hospitals.

Taka Art Club.

The Taka Art Embroidery club met at the home of Mrs. Nelson Vanatta on Riley street, Friday afternoon. Dainty refreshments were served to a large attendance of members and a pleasant time was had by all. Mrs. Warmon, Mrs. Dunwoody, Mrs. Harlow and Miss Alice Burch were guests of the club. The next meeting will be held at the home of Mrs. Clyde Richards, 56 Clinton street, Friday evening, November 23.

Condition Improved.

The many friends of Mrs. John Felix will be glad to learn that her condition is much improved.

Gas Driller Injured.

Word was received Saturday that J. S. Ward, a Mt. Vernon gas driller, who was on his way to Tennessee, was injured in a railway accident. He sustained a broken rib.

Invitation Extended.

Persons interested in elocution, dramatic art or oratory are invited to call at 16 1-2 North Park this evening at 7:30, whether or not they wish to study these arts. The evening will be made pleasant. 1t

Had Plenty of Liquor.

John Price, of Mt. Vernon, was arrested with a railroad ticket, three bottles of whisky in his pocket and a considerable quantity of the latter inside. Officer Roberts made the arrest, but was given a lively tussle. He was fined $15 and costs.

Now Able to be Out.

Mrs. F. G. Steele's many friends are glad to know that after many years of invalidism, she is able to be out. A few days ago Mrs. Steele was able to walk for the first time in 16 years. She attributes her recovery to physical culture treatment.

Entertained at Cards.

Mr. and Mrs. Agnes Smith entertained at cards on Friday evening, complimentary to Mrs. Frank Trias of Indianapolis. Dainty refreshments were served the following guests: Mr. and Mrs. E. E. Moore, Miss Inter, Mr. Alspach, Mrs. Timms, Dr. H. H. Baker, Mr. and Mrs. Smith.

Boutelle's Successor.

The successor to Supt. F. A. Boutelle who leaves soon for Tacoma, Wash., has not been named and will not be appointed for some time. In the meantime the duties of the position will be performed by Chief Dispatcher Fred Moore, who is also superintendent of the Newark city lines.

Assistance for the Blind.

In various parts of the state petitions are being started asking the state legislature to enact a law for the relief of the worthy blind, that will be water tight. Since the repeal of the law, $100 per annum is taken from the sightless people. It is money that every community is glad to grant them, and Licking county will be ready to meet the petition as soon as it is started. There should be assistance given to those who go through the world and miss the beauties that are common to the rest of us.

Mrs. Lock's 88th Birthday.

The beautiful home of Mr. Frank Lock and daughter, north of the city, was the scene of a memorable event on Sunday. It was the anniversary of the birth of Mr. Lock's mother, Mrs. Margaret Lock, she being 88 years old on that day. In honor of the event Mr. Lock and his daughter had invited a large number of their relatives and friends to assist them in celebrating the event, and the result was that there were 65 persons present at the celebration. The day was pleasantly spent in social converse, seasoned with a fine dinner. Mrs. Lock was the recipient of a number of useful and handsome presents.

Fortune Heaters and Ranges at Keller's. 91-9t

Get 100 calling cards and engraved plate for 75c at NORTON'S BOOK STORE. These are equal to ones elsewhere at $1.00 to $1.50. Ask to see our $1.25 Special. GET THE HABIT. 11-00-2t

Effective Nov. 1, 1906, considerable reduction in fares will be made to New York, Philadelphia, Baltimore, Washington, and other points by the Baltimore and Ohio, Railroad. For particulars consult B. & O. agent. Nov6-8-10-12

Mrs. Bullock-Workman, the intrepid explorer, who has won fame by her climbing feats in the Himalayas, now holds the world's record for moutaineering. She has scaled a height of 23,150 feet in the Nun-Kun range.

The first direct current Edison dynamo operated in the United States was started by Thomas A. Edison at Sunbury, July 4, 1883 The central station at Sunbury was the only one Mr. Edison ever put in operation.

William Pinckney Whyte, United States Senator from Maryland, who recently celebrated his 82d birthday, has never been inside a saloon, never smoked and never rode in a cab.

S.S.S. KILLS THE GERMS OF SCROFULA

The laws of nature and heredity are fixed and invariable. Parents who are related by the ties of blood, or who have a consumptive tendency, or family blood taint, are sure to transmit it to their children in the form of Scrofula. Swollen glands, brittle bones, weak eyes, hip disease, pale, waxy complexions, emaciated bodies, running sores and ulcers, and general weak constitutions are the principal ways in which the disease is manifested. Those who have inherited this blighting trouble may succeed in holding it in check during young, vigorous life: but after a spell of sickness, or when the system has begun to weaken and lose its natural vitality, the ravages of the disease will become manifest and sometimes run into Consumption. S. S. S. goes down into the circulation and forces out the scrofulous deposits, kills the germs and completely cures the disease. It changes the quality of the blood by removing all impurities and poisons and supplying this vital fluid with rich, health-sustaining qualities. S. S. S. is a purely vegetable medicine and is especially adapted to systems which have been weakened and poorly nourished by scrofulous blood. Literature on Scrofula and medical advice free.

THE SWIFT SPECIFIC CO., ATLANTA, GA.

TAILORED SHIRTWAIST WITH STOCK TO MATCH.

There is a certain dressy effect in a shirtwaist, even when fashioned after the plainest and most severe of tailored styles, that does not pertain to any other material. This season the warp-printed Dresden silks are restored to favor after an absence of quite some years, and delicate colorings with small printed designs, well scattered, are the choice of the fastidious in dress. The one pictured herewith is in the faintest of blush pink taffetas, with little violet blossoms in the natural bluish tint scattered at far intervals over the surface, the green of the stems making a pretty color contrast. Deep tucks in the shoulder seam—released after a few inches of stitching—make for the requisite fulness in front, while the fastening is effected in Dresden buttons of blush pink down the center plastron, made of stitched box pleat. The back repeats the tucked effect of the front, and tucking is again used in the sleeve, the full upper part being laid in tucks above the wrist to adjust the fulness flatly to the cuff. A high stock fashioned over a featherboned frame sets snugly around the neck and completes what is at once a practical and dainty design.

ABOUT PEOPLE

Short Personal Items Gathered During the Day.

Thomas Little of Mansfield, spent Sunday with friends in the city.

Mr. and Mrs. Eugene Ball are spending here for a few days have returned home.

Mrs. Harriet Wilson who has been very ill in New York, is reported to be improving.

Mrs. D. C. Hillbrant, after a short but pleasant visit with friends, has returned home.

Miss Carrie White of Urbana spent Saturday and Sunday in the city the guest of relatives.

Mrs. Ida M. Chase spent Sunday in Coshocton the guest of her brother, Thad. L. Montgomery.

Mr. and Mrs. M. B. Vincent of Uhrichsville, O., who have been visiting here for a few days

Deputy Auditor R. O. Martin is suffering with a carbuncle on one of the fingers of his right hand.

Mr. Edward Leist of Circleville spent Sunday with his brother, Mr. H. H. Leist of West Church street.

Miss Kate Shide has returned from a three weeks' visit with her sister, Mrs. Will Davis of Columbus.

Mr. and Mrs. G. W. Taylor and Mrs. Eliza Stroup spent Sunday with Mr. and Mrs. Will Davis of Columbus.

Mrs. Charles Urban of near Zanesville after a pleasant visit here with friends returned home the latter part of the week.

Mrs. Charles Bartholomew of South Second street, who has been suffering with kidney trouble, is reported slowly improving.

Mrs. J. M. Covert and son of Zanesville who have been visiting friends and relatives here for some days have returned home.

After a pleasant visit with friends in the city and at Granville, Mrs. J. L. Knight has returned to her home near Clay Lick station.

Clarence M. Bookman, teacher of mathematics in the Central High school Columbus who has been visiting friends here for some days has returned home.

Rev. A. S. Carman of Denison University, Granville, left Saturday evening for a visit to Cleveland and Rochester, N. Y. He expects to be gone several weeks.

Mr. and Mrs E. B. Hallisy of Columbus, who have been visiting at the home of Norton Hallisy in the North End for the past week returned home Saturday night

Rev. Mr. McCall and wife called on Mr. and Mrs. Thomas Goff Thursday. Mr. Goff, who has been seriously sick for some time, is able to be out and around, and is rapidly improving

Mrs. Jennie A. Thompson and daughter, Mrs. Catherine Leroux, of Toledo after a pleasant visit with her son, W. G Thompson, at his home, 65 South Fourth street returned home Sunday evening.

Mr. Roy H. Lewis has returned to his home in Newark after a short visit in Zanesville....Miss Ethel Buckingham of Newark spent Sunday with Miss Katie Taylor of Park and Amelia streets.—Zanesville Times-Recorder.

Mr. Riley Morrison of Mt. Vernon was in the city on Saturday.

Mrs. Frank Nichols of North avenue left Sunday for Columbus.

Mr. and Mrs. Henry Rossel left today for a trip to Springfield, Dayton and Chicago.

Mrs. A. B. McDonald of Eleventh street has returned home after a two months' visit with her daughter, Mrs. C. J. Welty, at Carlisle, Pa.

Mr. and Mrs. Herbert Loudenslager and daughter Esther and Miss Talmage Wilburn of Columbus, are spending a few days at the home of Mr. and Mrs. Nick Savey of North street.

Revs. T. A. Cosgrove and L. S. Boyce, accompanied by Mr. William L. Prout will leave Tuesday morning for Indianapolis to attend the convention of the Presbyterian Brotherhood. They will be away several days.

Mr. Charles Smith of this city, who has been connected with the advertising department of the Sells-Forepaugh big shows, with car No. 2, has arrived home for the winter. The show closes the season at Watertown, Miss., on Saturday, November 17, and will make its winter headquarters as usual, in Columbus.

Mr. Harry Edwards of Pittsburg, Pa., who has been unable to attend to his duties in one of Pittsburg's largest shoe stores by reason of severe nervous prostration, is reported slowly recovering. This will be glad news to his many friends in Newark. Harry is a Newark boy, the son of the late George Edwards, a former shoe dealer.

For winter and summer, Mrs. Austin's Pancake flour. Always good at grocers.

FOUND GUILTY.

We have been tried and found guilty of selling you the best quality of goods at by far the lowest prices. Have you given us a trial? If not, GET THE HABIT NORTON'S BOOK STORE. 11-10-2

Big dance at A. I. U. Hall, Friday evening, Nov. 16 Gentlemen 25 cents, ladies free. 12d1t*

UNDERWOOD TYPEWRITERS.

Do you need a typewriter from time to time? If so phone us as we have a large number of machines on hand to rent by day, week or month. Special prices to students taking a commercial course NORTON'S BOOK STORE. 1t

The Home Guards of America will give a dance at the A. O. U. W. hall Wednesday evening, November 14th Price 15c. 12d2*

CARD OF THANKS.

We desire through the columns of the Advocate to thank our friends and neighbors who so kindly assisted us during the illness and death of our loved one and for the beautiful floral tributes; especially do we wish to mention the kindness of the Machinists and their beautiful offering. Mrs. Clarence T. Wilson and family.

With 600 aboard steamer Kensington went ashore in St. Lawrence river. Passengers are being taken off in small boats

ADVOCATE CLASSIFIED ADVERTISEMENTS

Best of all the modern business promoters because they bring quick results and are inexpensive. Three lines, three days cost 25 cents. 'Phone your For Sale, For Rent, For Exchange, Lost or Miscellaneous Advertisements for this department. Call No. 59 on either telephone.. Do it now.

FOR SALE.

For Sale—Good driving horse; gentle; price $75. Address C. E. Rutledge, Newark, O., R. D. No. 6. New phone Farmer 32. 12d3t*

Lost—Bone handled umbrella, between Pigeon [illegible] and George Maybolt. Name on handle. Finder return to 82 Commodore street. 12d3t*

For Sale—Six room modern house; gas and water. Inquire 237 North Eleventh street. 10d3t*

For Sale—Will sell watches low for cash, or exchange for bicycles or talking machines. The C. E. Wyeth Bicycle and Talking Machine store 10d3t*

For Sale—24 head of pigs; good ones. Hunter Bros., 6 1-2 miles southeast of Newark Phone 188. 10d3

For Sale—A horse, shoats, and corn fodder. Inquire 25 S. Buena Vista street. 9d3t

For Sale—Modern brick dwelling on Elmwood avenue, near Locust street. Easy terms. Sites & Scott, phone 653. 23 1-2 South Park Place. 9d3t*

For Sale—A six room house, bath, water, gas; strictly modern; will sell at a bargain. See F. C. King, South Side Square. 10-30-12t*

For Sale—At a bargain, if sold within the next sixty days, a fine residence on Hudson avenue. See John Tucker at office 71 1-2 East Main street. 10-192mo

FOR SALE.

114 acre farm, 9 miles from Newark; 8-room house, gas lights and heat, 3 barns, good fences, well watered. Price $6,500; $2,000 cash, balance 6 per cent. interest. J. R. WARNER, 35 1-2 South Side Square.

Get 100 calling cards and engraved plate for 75c at NORTON'S BOOK STORE. These are equal to ones elsewhere at $1.00 to $1.50. Ask to see our $1.25 Special. GET THE HABIT. 11-00-2t

DEATHS AND FUNERALS

MARY GERTRUDE ODENDAHL.

Mrs. Mary Gertrude Odendahl, the widow of Henry Odendahl, who died at the home of her son, John Odendahl, on Maiden street, Friday evening, at 6:30 o'clock, after a short illness, aged 88 years, was buried on Monday. The deceased was born in Germany, July 17, 1819, and was married to Henry Odendahl in 1842. From this union nine children were born, of whom five survive, four sons and one daughter, being Peter, John, Charles and Albert, and Elizabeth, who lives in Germany. The family came to this country in 1882 and settled in Ohio near Shawnee, where her husband, Henry Odendahl died July 2, 1885, aged 75 years. For the past four years Mrs. Odendahl has resided in Newark, living with her son John. Her health failed greatly during the past two years, and she suffered several severe attacks of dropsy. The funeral services were held at the Church of the Blessed Sacrament on East Main street, on Monday, conducted by the Rev. Father Waterson. The interment was made in Mt. Calvary cemetery.

AUSTIN PYLE.

Johnstown, O., Nov. 12—Austin Pyle, one of the oldest and best known residents of Johnstown, died at his home here Sunday morning at 6 o'clock after an illness of one year from paralysis. Mr. Pyle was 66 years of age and has lived in Johnstown about three years. For years Mr. Pyle was a highly respected farmer of Bennington township, but after accumulating enough of this world's goods to permit him to retire from active farm labors, he removed to Johnstown. He was born in Liberty township.

He is survived by his wife, who was formerly Miss Catherine Hurd of Newark. One sister, Mrs Clarissa Krottinger of Johnstown, also survives. No children were born to them.

The funeral services will be held at 1 o'clock Tuesday afternoon from the late home here. The body will be buried at the Green cemetery.

Long & McCaumont, undertakers, phone 159. 10-1-tf

Fire now raging threatens to wipe out the Oakland Cal stockyards

Rheumatism

Cured or No Pay.

There is no need suffering from **Rheumatism, Gout, Lame Back, or Sciatica. Smith's Potassium Compound** will relieve you in 24 hours. It stops the pains, removes the cause, and when that is done, have no fear of deformities. Trial package mailed free by addressing John A. Smith Co., Milwaukee, Wis. **Money refunded** if a 50c bottle of **Smith's Potassium Compound** fails to relieve you.

At all Druggists.

FOR RENT.

For Rent—Five room house well located; gas for light and fuel; five minutes walk from square; $10.00 per month rent. Inquire at City Drug Store. 12d3*

For Rent—Three room flat with bath; Corner Eleventh and West Main streets $10 per month. Call New phone 3241 Ruby. 12d1t*

For Rent—Underwood Typewriters. Do you need a typewriter from time to time? If so, phone us as we have a large number of machines on hand to rent by day, week or month. Special prices to students taking commercial course. Norton's Book Store. 1t

For Rent—New five room house; gas for light and fuel; hard and soft water. Inquire 210 Eddy street. 12-3*

For Rent—Seven room house, inquire 31 Shields street or 319 North Fourth street. 12d3t*

For Rent—Good five room house on Allen street, near Main. Inquire of T. M. Jones, 471 East Main street, Newark. 10d3t

For Rent—After Nov. 15, strictly modern 7-room house; all conveniences. Inquire at 250 Buckingham street, Newark. 10d3t*

For Rent—A large barn near the square. Inquire of Bailey & Keeley, 103 W. Main street. 10d3t

For Rent—Furnished rooms for gentlemen, with bath, light and heat. Buckeye Club, Lansing block. 10d3t*

For Rent—A new 5-room house, situated on Grant street. Inquire 41 Grant street. 10d3t

For Rent—Unfurnished front room with gas, suitable for man and wife or a couple of ladies. Inquire 30 Eleventh street. 9d3t*

For Rent—House, No. 276 Hudson avenue. Inquire at Linehan Bros. Shoe Store. 9d3t*

For Rent—Fine dwelling just completed. Barn and everything strictly modern on Linden avenue. J. A. Wintermute Room 3, Lansing block. 10-16dtf

For Rent—Part of new double modern house, six rooms, bath and nice garden, 53 Pearl St. Apply J. M. Thurston, Masonic Club Rooms, or Miss Mayme Thurston, Powers—Miller store. 10-1dtf

HOME NOT FOR CHILD.

Woman Tells Mothers Everything Is Made Up For Grownups.

"The average home is not the place for children."

Three hundred mothers, who had left their darlings with protesting aunts and grandmas or in the intelligent care of the maid of all work to attend the fourth annual meeting of the Ohio Congress of Mothers while in session at Elyria, O., straightened up at this startling assertion made by Mrs. W. E. Brooks of Elyria, says a special dispatch to the New York World.

"Everything is made for the grownups and nothing for the children," went on Mrs. Brooks relentlessly. "The furniture has hard, sharp corners just at the right height to hurt tender little folks' heads. Gaping second story windows are just so many death traps, and gasoline stoves, open fireplaces, tubs of scalding water and doors opening on to steep basement stairs are constantly proving to be torture places for the tiny members of the family.

"When the cold weather comes, anxious mothers swathe their little girls' necks in mufflers and [illegible] till they can't look sidewise, tie their heads in frilled bonnets until only their eyes and noses are visible and leave their poor little neatly stockinged legs from the balletlike little skirts to the soles of their dainty shoes exposed to the wet and cold.

"Mothers, why invariably wrap up the wrong end?"

A New Kind of Rabbit.

A new kind of rabbit has been discovered in Kansas by L. L. Dyche, professor of zoology in the University of Kansas. It is the "prairie dog" rabbit, says the Kansas City Star. It was found by Professor Dyche in Trego county, in the western part of the state. At first glance it appears to be a common "cottontail," but on comparison differs in several respects. All of the rabbits from the western part of the state show a marked difference from those of their kind that live in the more densely wooded part of the state. They are considerably lighter in color than those of the same species that live in eastern Kansas. This lighter marking is the result of living in a country where the principal vegetation is the tawney hued buffalo grass.

Danish Instructors For Chinese Army.

It is stated, according to the Shanghai Mercury, that in addition to the Norwegian military instructors which China has recently engaged for the artillery branch of its army, through the investigating commissioners she now proposes to engage some Danish officers as well, especially in view of the good work done by the latter in Siam.

Read the Advocate Want Column

WANTED.

Wanted—Four young ladies to solicit for tea and coffee. Salary paid weekly. Call at Atlantic and Pacific Tea store, 124 East Main street. D. L. Price. 12d3*

Wanted—Position as stenographer or book-keeper by lady of 25 years with three years experience; general office work and clerking. Address 23 Allen street. 12d3t

Wanted—Traveler for established house. Twelve dollars weekly to start. Expenses paid. References. Address George G. Clows Newark, Ohio. 12d2t*

Wanted—Position as helper to first-class plumber. Address Plumber, care Advocate. 12d3t

To Trade—Equity in 8-room, furnace heated residence; well located. To trade for good vacant lots. The P. Smith Sons Lumber Co. 10d3t

Wanted—Young lady for office work; must be neat and accurate. Apply in own hand writing, give full particulars as to previous experience, references, age and wages expected. Address "Young Lady," care of Advocate. 10d3t

Ladies—Our free catalogue explains how we teach hairdressing, manicuring, facial massage, etc., in few weeks. Write Moler College, Cincinnati, O. 10d6t*

Wanted—Lady to do washing and ironing. Inquire of Mrs. Maybry, 147 Hudson avenue. 10d3t

Wanted—Housecleaning to do by the day. Apply at 258 North Fourth street. 10d3t*

Young Men—Our illustrated catalogue explains how we teach barber trade in short time, mailed free. Moler Barber College, Cincinnati, O. 10-6*

Wanted—Several first class wood and metal pattern makers. Steady work, good wages and no labor trouble. Apply at once, giving age and experience, to The Ohio Brass Co., Mansfield, O. 10d2t*

Wanted—Boy, over sixteen, as news agent on railway trains. Union News Co., B. & O. depot, Citizen phone 1050. 9d3t*

Wanted—Two good young ladies at once. Reference required. Candy Kitchen South Side Square. 9d3t

Wanted—Two furnished roms for light housekeeping. Enquire at 52 South Second street. Bell phone 692-K. 9-3t

MISCELLANEOUS.

Found—Pair of gold spectacles. Loser can have property by calling at Clouse & Schauweker's millinery store, proving property and paying for this notice. 12d3t

Typewriters—If you have a typewriter you want cleaned or repaired, or want to buy a new one, call A. L. Norton, New phone 1137. 9d3t

Geo. A. Weekly sells good lump coal for $3.25 a ton. Rear 41 S. Second street. Phone W. 3251. 9d3*

Parties desiring houses moved, raised or heavy machinery, New phone 2322 Ruby or call and see B. Pendleton, 349 N. Fourth st 10-29d-m

Stop Paying Rent—Two 5-room houses with gas for light and fuel. Small down payment and $6 per month and interest. Enquire of S. E. Rhoads or W. H. Broome, 31 South Third street. 10-27tm

Buy or sell your real estate through The Talmadge Realty Co.'s "Exchange," 18 1-2 North Second street, Newark. 8-18dtf

Bargains in high grade National Cash Registers. Jackson and Hoffman, sales agents, Hallwood Cash Register Co., 358 N. High street, Columbus. Both phones. 28dtf

F. J. Mackenzie, Watch and Clock Repairing, 53 N. Third st. 5-7tf

SHAFTER DYING

Bakersfield, Calif., Nov. 12—Major General Shafter is dying and the end is momentarily expected.

ASSASSIN WAS SHOT DEAD BY MAYOR

Moscow, Nov. 12—A bomb was thrown at Mayor Reinbot today. Reinbot who was not hurt, pulled a revolver and killed the man who threw the bomb

At Toledo, O., ten-year-old son of Henry A. Pillnod, accidentally shot and instantly killed Lottie, 12-year-old daughter of James E. Pilloid, president of the Toledo-Heubner Brewing company.

FOR A PLEASURABLE PHYSIC

Take Blackburn's Castor-Oil-Pills. Perfect physic, tonic and purifier. Sweet and little. 10c., 25c., $1.00. Druggists. m

Newspaper ARCHIVE® www.newspaperarchive.com

THE NEWARK DAILY ADVOCATE.
Published by The
ADVOCATE PRINTING COMPANY.

J. H. NEWTON, Editor.
C. H. SPENCER, Associate Editor
A. H. PIERSON, Business Manager.

Terms of Subscription:

Single copy ..... 2 cents
Delivered by carrier, one week....10 cents

If Paid in Advance.

Delivered by carrier, one month 40
Delivered by carrier, six months $2 25
Delivered by carrier, one year $4 50
By mail, strictly in advance, one year.$2 50
By mail, if not paid in advance, one year $3 00

All subscribers who arrange to pay at the office are subject to a call from the collector if payment is not made when due.

MEMBER SELECT LIST OF OHIO DAILY NEWSPAPERS.

New York Office—116 Nassau street, Robert Tomes, Eastern Representative. Chicago Office—501 Journal Building, C. W. Wallis, Western Representative.

UNION LABEL
TYPOGRAPHICAL
NEWARK, 1893

Those Barrels of Glassware.

There was another important factor in the late campaign in Licking county to influence votes against the Democrats in addition to the large amount of trust money and the perversion of county patronage in the way of road and bridge contracts to bribe voters. This other factor consisted of the distribution of numerous barrels of glassware. The distribution was managed with the skill possessed by a professional political scientist, and the barrels were placed, no doubt, where it was supposed they would do the most good in the way of getting votes for the Republican ticket in general and Congressman Smyser in particular.

It's not so difficult to explain the defeat of Congressman James W Wadsworth of New York, in a district normally from eight to twelve thousand Republican. Mr. Wadsworth is the gentleman who sought and acquired some little notoriety by speaking contemptuously of the President at the time of the Packing-house scandals. The people have been too much wrought up over the beef trust iniquity to allow a champion like Wadsworth to be elected to congress. Party ties could not hold them in line.

SERIOUS SPLIT

Occurs in the Ranks of the Cuban Liberal Party.

Havana, Nov. 12. — A serious split has occurred in the ranks of the Liberal party, due to the belief of the more radical element, largely composed of negroes, that Alfredo Zayas is too friendly with the Americans, even to the extent of secretly favoring annexation of the island by the United States. The leader of the radical faction, Jose Miguel Gomez, its candidate for the presidency, is believed to have the support of many Liberals, who formerly regarded Zayas as the only logical candidate of the party by virtue of his services in organizing the recent revolution and obtaining the support of the American peace commissioners.

Fatal Collision.

Fort Worth, Tex., Nov. 12 —A northbound Frisco passenger train collided with an engine standing on a curve at the edge of the city limits, killing Fireman Joseph D. Wilkinson and probably fatally injuring Engineer Robert Fowler. Three other members of the passenger crew were injured. None of the passengers was hurt.

UNDERWOOD TYPEWRITERS.

Do you need a typewriter from time to time? If so phone us as we have a large number of machines on hand to ren by day, week or month. Special prices to students taking a commercial course. NORTON'S BOOK STORE. 1t

AMUSEMENTS

ISLE OF SPICE.

There are many features of B. C. Whitney's delightful musical mixture "The Isle of Spice," which will make its appearance at the Auditorium on Friday night, and it will be the notable event of the present theatrical season. It has been sai dabout this attraction tha it has the youngest, cleverest, prettiest and best singing and dancing chorus on he American stage.

THE FOUR HUNTINGS.

The Four Huntings and their company will amuse a large audience at the Auditorium in a hodge podge of farce comedy and vaudeville, entitled the "Fool House." The Huntings are all artists in their peculiar line and their grotesque dancing and acrobatics will go well with the audience. Saturday matinee and night.

ORPHIUM THEATER.

This week's bill at the Orphium cannot fail to please the patrons as the acts are all head line attractions Corrigan and Hayes, expert singers and dancers, are direct from the Keith Circuit. The Heim children are the juvenile wonders of this country. Kretore the novelty musician, is pronounced one of the cleverest musical acts in vaudeville. please. New illustrated songs and Blamphim and Hehr cannot fail to 1000 feet of new motion pictures will make up a very interesting performance. Take the whole family this evening at 7:30 and 9 o'clock. Admission 10 and 20 cents.

Dyspeplets Quickly relieve Sour Stomach, Heartburn, Nausea, and all other discomforts of indigestion and dyspepsia. Sugar-coated tablets. 10c. or 25c. Druggists or by mail.

Catarrlets Give instant relief in Nasal Catarrh—allay inflammation, heal mucous membrane, sweeten breath. Best gargle for sore throat. 50c. C. I. Hood Co., Lowell, Mass. If Made by Hood It's Good.

SUSPECT FOUND DEAD IN BED

BELIEF IS THAT SEELEY AND WIFE MUTUALLY AGREED TO SUICIDE.

Warrant Was About to be Issued for Man's Arrest on Charge of Murder.

Detroit, Mich., Nov. 12—An Owessa special says that Bert Seeley and wife were found dead in bed at New Haven this morning. Seeley is the man suspected of killing Edwin Edgar, a young farmer, who was shot from ambush one night last week while returning from a visit to his sweetheart. A warrant was about to be issued for Seeley. It is supposed the couple mutually agreed to commit suicide and took poison.

PROTECTED BY THE GUARNTEE

No Dyspeptic Should Hesitate to Try Pepsikola Tablets on These Terms.

Thousands who were once the victims of indigestion and stomach trouble are now well and strong through the use of Pepsikola Tablets. People who have suffered the agonies of indigestion for years are brought to perfect health and the proprietors of this remarkable prescription have such entire confidence in its virtue and power that they have given a written Guarantee Contract to W. A. Erman & Son agreeing to refund the 25 cents, in case the remedy fails to benefit as claimed.

I you are nervous, despondent, careworn, and without energy, or if you have dizzy spells, heartburn, coated tongue or sour stomach, just make up your mind to try Pepsin Tablets and obtain relief. They will aid and strengthen your digestion, make the rich red blood to course through your veins and put new life, new energy and new vigor into your stomach.

W. A. Erman & Son tell all dissatisfied customers that they can have their money back, cheerfully and without argument.

Get 100 calling cards and engraved plate for 75c at NORTON'S BOOK STORE. These are equal to ones elsewhere at $1.00 to $1.50. Ask to see our $1.25 Special. GET THE HABIT. 11-00-2t

Machine Gun Missing.

St. Petersburg, Nov. 12.—The most recent exploit of the St. Petersburg revolutionists is the theft of a machine gun of the latest model and a large supply of cartridges. It is presumed that an expert gunner is involved because all the necessary accessories were simultaneously abstracted from the armory. The prefect of police issued an order specially emphasizing the necessity of recapturing the gun.

Special Train Derailed.

Bloomington, Ill., Nov. 12. — The Nashville special on the Illinois Central road, northbound, was wrecked at Buckey, a small station near here. The whole train left the track, but none of the coaches turned over. Fifteen of the passengers and train crew were more or less injured, none fatally.

King Leopold's Ailment.

Brussels, Nov. 12. — It is declared here that King Leopold is suffering from lumbago. In spite of the advice of his physician his majesty declines to go to Wiesbaden because of the approaching reopening of parliament, when an important debate regarding the Congo independent state is expected.

OAN'L O'LEARY HURT BY FALL OF EARTH

Daniel O'Leary, employed as a laborer by the Phoenix Construction company, which has the contract for laying water pipes, while engaged in excavating a ditch at the corner of Buena Vista and Clarenden streets, Monday afternoon, was caught by a cave-in, his collar bone and one rib were broken. He was nearly covered by earth and was in an almost exhausted condition when rescued. He was conveyed by the Newark Sanitarium by Bowers & Criss Brothers, where his injuries were attended to by Dr. Chiles.

Oscar S. Straus, the Scholar In Statesmanship

Side Lights on the First Jew Offered a Seat In the United States Cabinet

Prodigiously Busy Man, Who Seems Never to Have Played—Belongs to Type of Men Who Always Get There—Highly Cultured and Most Learned, His Hobby Is Hard Work—A Sample of His Diplomacy and Historical Knowledge

By ROBERTUS LOVE.

OSCAR SOLOMON STRAUS, who is to be secretary of commerce and labor, is the first Jew ever honored by a president of the United States with an invitation to sit in the cabinet. Mr. Straus, however, has been highly honored before by Mr. Roosevelt and by three other presidents. When he was only thirty-six years of age, in 1887, President Cleveland appointed him minister to Turkey. Mr. Straus was an active Democrat, but nevertheless President Harrison requested him to remain at Constantinople. Large business interests at home demanded his attention, and he retired. In 1897 President McKinley prevailed upon Mr. Straus to go once more as minister to Turkey. In 1902 President Roosevelt appointed him to the vacancy in the permanent court of arbitration at The Hague, caused by the death of ex-President Harrison.

Mr. Straus never ran for an office in his life. Though always taking a lively interest in politics, he never has been a politician He is a political scientist rather than a politician. The science of politics and government has deeply interested him from his youth. He is a student and much more—a scholar, a savant. Though as secretary of commerce and labor he will be at the foot of the cabinet list, as the portfolios are reckoned in their order of precedence, Mr. Straus probably will be the most highly cultured and the most learned man in the president's official family. It was said of him in the London Times when he went to Constantinople for the second time "Mr. Straus has probably the most extensive knowledge of all American representatives abroad."

OSCAR S. STRAUS.

Seems Never to Have Played.

From his boyhood Mr. Straus seems to have been a prodigiously busy man. Many Americans who rise to high place find plenty of time to loaf around and tell stories—Abraham Lincoln, for instance. Though by no means an austere ascetic, Oscar Straus seems never to have played On the other hand, he has not had time to stand on the housetops, point to himself and tell other men how to succeed. He got right down to business very early in his career and stuck there. That he has been called out from time to time to undertake an important service for his country is due to the fact that the official watchers on the towers have discovered his capabilities.

Henry Ward Beecher was one of the first prominent men to see something in Straus. The great preacher wrote to President Cleveland, urging the appointment of Mr. Straus as minister to Turkey, and in that letter he made this declaration:

"It is because he is a Jew that I would urge his appointment as a recognition of this remarkable people, who are becoming large contributors to American prosperity, and whose intelligence, morality and large liberality in all public measures for the weltare of society deserve and should receive from the hands of our government some such recognition."

A year or two before the date of that letter a book from the pen of Mr. Straus had attracted attention. It was called "The Origin of the Republican Form of Government In the United States." No doubt Mr. Beecher had read it. When young Straus got across the water he found it translated into French by a distinguished scholar and used as a work of reference in the various continental countries. That book showed the trend of the Straus mind. It was toward history. He went after the foundations of things, so that he could understand.

Value of His Historical Knowledge.

While at Constantinople during his second period of service there Mr. Straus found opportunity to make excellent use of his historical knowledge. Probably not one American in a million is aware that in a certain treaty between President Washington and the bey of Tripoli there is a declaration that the United States government does not recognize any one particular form of religion above another. Minister Straus knew of this paragraph. When affairs in the Philippines became troublesome and it was very desirable to have the large Mohammedan population of the islands on our side Minister Straus went to the sultan of Turkey, whom the adherents to that faith recognize as their high priest, and requested that his imperial majesty use his influence with the Mohammedans in favor of the United States.

"But will not your country take away the religion of these people and compel them to worship according to your laws?" inquired the sultan.

Mr. Straus at once produced the foreign treaty, proving to Abdul Hamid that religious liberty, freedom of worship, is one of the cornerstones of the American republic. The sultan passed word to a powerful representative of Mohammed's followers in the archipelago and made millions of them friendly to the United States. Thus a knowledge of history down to the taproots, plus diplomacy, probably saved the lives of many American soldiers, many Moro fanatics and much ammunition.

Not only President Harrison wanted this American Jew to continue his work at Constantinople, but Christian preachers of various denominations joined in the request. When President Cleveland sent Mr. Straus to Turkey the minister found that more than fifty of the missionary schools established by American Christians in the sultan's domains had been closed by order of provincial officials, and the life of all the 550 missions and schools was threatened. Mr Straus procured from the grand vizier, who corresponds to our secretary of state, an order for the reopening of these schools and the protection of the others Thus for the first time American missionaries in Turkey had a legal status, which still obtains Mr Straus also obtained for the American Bible society official sanction for the distribution of Bible tracts printed in the Turkish tongue. It followed naturally that the boards of foreign missions of the Congregational and Presbyterian churches and other similar bodies favored the retention of the minister.

But Mr Straus felt that he was not particularly needed in Turkey after the change of administration at home, so he returned to New York and to his library More history issued from his pen. "Roger Williams, the Pioneer of Religious Liberty," was one of his books, and another was "The Development of Religious Liberty In the United States." Both of these are standard works.

Those who know Mr. Straus and are aware of his large business interests wonder how he finds time to study and write history. Mr. Straus is a millionaire. Some millionaires spend their spare time in yachting, automobiling or riding to hounds. They must have hobbies. The Straus hobby is hard work. A brief account of his life may serve to prove this.

Lazarus Straus was the father of three sons, all of whom have become noted. Isidor has been in congress and helped to write the Wilson tariff bill. Nathan for years has furnished sterilized milk to thousands of New York babies, no doubt saving many lives, and he is prominent in the politics of his city. Oscar, as the old fashioned biographer would say, is "the subject of this sketch." All are great merchants in New York and Brooklyn. Lazarus Straus was a farmer in Bavaria, where his sons were born. He espoused the cause of the revolution of 1848 and some time later was compelled to take refuge in America. He settled in a little Georgia town, where Oscar Straus passed most of his boyhood. At the close of the civil war the family removed to New York, where the father established the house of L. Straus & Sons, large importers of pottery and glassware. Oscar, the youngest son, entered Columbia university, partly paying his way by writing for the newspapers, for the elder Straus was not well to do at the time. In 1871 Oscar was graduated near the head of his class. He was class poet, defeating in the contest for that honor Brander Matthews, the well known literary man and educator, who recently took a foremost part in the crusade for simplified spelling. Young Straus studied law and two years later began the practice. He was one of the first lawyers in the United States to prosecute a railroad for making illegal freight rates for the benefit of favored patrons. In this case he worked so hard that his weight was reduced to ninety-nine pounds.

"Then," says Mr. Straus, "I decided that I would go to a doctor. The physician told me that my only chance to live lay in changing my work. My father and brothers had wanted me to go into their firm, and I went."

Sought Recreation In Reading and Writing

It was only a change of work, not a cessation. Oscar Straus took charge of an important branch of the business, which had grown to enormous proportions. He determined to read all the letters received and answered personally the most important. This kept him at his desk from about 9:30 to 6 o'clock every day. Every evening in his library at home he sought recreation in reading and writing. He was too busy to go out to the libraries for books needed in his historical researches, so he sent out and bought them, keeping agents constantly on the watch for valuable works. Thus he accumulated what is regarded as one of the finest private libraries in the United States.

But with all his devotion to business and to literary labors Mr. Straus always found time to take an active part in the various movements for civic betterment which were in progress from year to year. Through magazine articles, lectures and addresses his attitude in relation to many important matters was made known. He served as trustee for the Baron de Hirsch relief fund for Russian immigrants. He helped to organize and was president of the National Civic federation. He was one of the founders of the Young Men's Hebrew association.

A list of all the societies—political, charitable, civic and literary—to which Mr. Straus belongs and in which for years he has been prominent would look like a catalogue.

Never a Pyrotechnic Politician.

Nobody can say that President Roosevelt has selected for the commerce and labor portfolio an inactive man, notwithstanding the fact that Mr. Straus never has been a pyrotechnic politician and that he has preferred his library and his home life to the applause of listening multitudes. Nor can we say that here is an example of the scholar in politics. Mr. Straus is the scholar in statesmanship. It may be doubted with very good reason that Mr. Straus could be elected constable of a township through his own appeal to the voters. His brand of personal magnetism was not made for practical politics.

New York, which knows Oscar Straus, was not surprised when the president announced his selection as secretary of commerce and labor. It is said that President McKinley once considered him for secretary of state when John Hay had some thought of retiring. Mr. Straus belongs to the type of man who always gets there! He has had no struggle to succeed. He just kept on at work. Fortune gave him the facilities for working, and nature endowed him with a taste for it. The newspaper work which he did during his college course to help along his expenses also helped along his education as a writer and a student of affairs From the time he began law practice he has trodden financial beds of roses. His firm had so much business from the start that Mr. Straus broke down from overwork at the age of thirty and had to change his occupation, as we have seen. Then the crockery business made millions for him and the dry goods business other millions.

Having succeeded in law, literature, diplomacy, philanthropy, finance and business, may we not reasonably expect him to do well as a cabinet officer?

One great work of Mr. Straus is reserved for final mention, just as we keep pie till the end of the dinner, because it is the best. This is his work in behalf of universal peace. He has presided at peace conferences, and at one of them he said:

"War is inexplicable to me—as inexplicable as all murderous hatreds and feuds."

John J. Carroll

The Linen Event of the Year Is Our

Thanksgiving Sale of Household Linens

Which will continue throughout the week, closing Saturday night

We have just received from John S. Brown & Sons, Belfast, Ireland, a shipment of their celebrated

TRADE MARK "SHAMROCK" REGISTERED

brand of high-grade Linens, that was delayed in the New York Custom House, and, consequently, did not reach us in time for the early part of this sale.

We give a GENEROUS REDUCTION on this handsome line of Linens, which consists of Table Sets Cloth with Napkins to match—from ..... $4.00 to $18.00 set

Separate Cloths—in all sizes—new patterns ..... $3.00 to $10.50 each

Separate Napkins—all sizes—a big selection—from..... 89c to $8.00 dozen

Plain and hand-embroidered Tea Cloths.. 50c to $4.50 each

Embroidered Bed Spreads..... $9 to $11.15 each

Hemstitched Linen Sheets..... $6.75 to $10.80 pair

Hemstitched Linen Pillow Cases ..... $1.35 pair

A large line of Hand-embroidered Pillow Cases ..... $2.70 to $3.15 pair

Brown's "SHAMROCK" Towels

Grass-bleached—the most beautiful Towels ever shown in the city ..... 45c to $1.35 each

Hand-embroidered and Escalloped Sideboard Scarfs—something entirely new. We have them from.. 70c to $3.15 each

Hemmed and Escalloped square and round hand-embroidered Doylies—all sizes, 6 to 24 inch—ranging in price from ..... 9c to $2.70

We show a most complete line of genuine French Imported Cluny pieces in all sizes—from 6 inch Doylies at 32c to the large 45 inch Tablecovers at $18.00

A few of these handsome pieces will greatly improve your Thanksgiving Table.

We include in this sale a big selection of German Hemstitched Sets, Table Cloth with Napkins to match. These goods were bought specially for the holiday trade, but as they are here, we give you the benefit of the reduction, if you buy now. Remember, this is the last chance to buy Linens at a reduction this year. Sale will close SATURDAY NIGHT.

John J. Carroll

There is a Reason

The critical woman, the one who knows good honest value at sight and who insists that her purchase shall not only contain value but be superior in style as well, will select

Dorothy Dodd Shoes

Linehan Bros.

CONTEMPLATION

of our position will convince you that we must excell in our special line. The best people have us do their

LAUNDERED WORK

People to whom price is no object come here because of the character of our work. But we charge no more for first-class laundering than others do for the other kind. Suppose you try us once and see the difference. We use not only soap but pure water. Phone 119.

Newark Steam Laundry

W. A. LOVETT, PROP.
Corner Fourth and Church Sts.

PALACE RINK

CEDAR STREET

POLO

TONIGHT

GAME CALLED AT 8:30 P. M.

ADMISSION 25c .·. SKATING 10c

SKATING UNTIL 10:30 P. M.

PENN

REMEDIES

Should be in every home — safe, reliable, free from all opiates and poisonous matter.

SEEK NO FURTHER YOU HAVE IT HERE!

Penn Catarrh Cure, Price	$2.00
Penn Rheumatism Cure. Liquid	1.00
Penn Rheumatism Cure. Tablets	.50
Penn Nerve and Blood Cure	.50
Penn Kidney and Liver Cure	.50
Penn Dyspepsia Cure	.50
Penn Pile Cure	.50
Penn Constipation Cure	.25
Penn Strengthening Kidney Plaster	.25
Penn Cherry Elixir	.25
Penn Liniment	.25

Penn Rheumatism Cure is just what you have been looking for. A Urice Acid Destroyer.

Free from Opiates. Iodide Potash or Mercury.

A generous free sample forwarded Write to Penn Drug Co., Philadelphia, Pa.

If you use a PENN REMEDY you can feel assured that you are taking an honest, reliable medicine. Once tried always taken, as they are compounded by a noted physician; are absolutely in a class by themselves; will keep you well and save many doctors' bills.

Sold by all druggists or mailed on receipt of price by PENN DRUG CO., PHILADELPHIA, PA.

Full Line of Penn Remedies on Sale at
BRISTOL M. EAST, FRANK D. HALL, HUDSON AVE. PHARMACY.

CHARGES FOR OBITUARIES AND CARDS OF THANKS.

Readers will kindly take notice that there is a charge of 5 cents a line (6 words to the line) for all obituaries exceeding 15 lines, (90 words). We print all obituaries less than 15 lines in length free of charge. Cards of thanks we charge 5 cents a line (6 words to the line). The minimum charge for card of thanks is 25 cents.

In France the transport trades have the largest number of unions, but the engineering, metal, mining and textile trades have the largest membership.

NEWARK BUSINESS COLLEGE
Day and Night School.

Guaranteed best; no solicitors; never changes hands; graduates in high positions; read them. See catalog Lansing block.

S. L. BEENEY, Prin.

The Duke Adolfo Pianciani, who died at Spoletow a few weeks ago, was the last of the general officers of the papal army. He was 90 years old. He served under Gen. Cialini when he surrendered to the Italians on Sept. 18, 1860.

Read the Advocate Want Column.

COUNTRY SEAT FOR MRS. DOWIE

Leader Voliva Asserts He Will Resist the Movement.

HE RETURNS TO ZION CITY

Will Issue a Call For a Mass Meeting, at Which He Says He Will Begin the Battle — Demands Public Confession of Deposed Prophet's Wife. Roasts the Son.

Cincinnati, O., Nov. 12.—More trouble is brewing in Zion City, according to Wilbur Glenn Voliva, who spoke in Zion tabernacle here. Mrs. Dowie and her son Gladstone were the subjects of an impassioned outburst on the part of the new leader, who among other things said:

"I shall go back to Zion City as quick as I can get there. I shall issue a call for a mass meeting Tuesday night in which I shall begin a battle which will resound all over the world. Mrs. Jane Dowie shall never have Ben McDhui. I will fight her to the supreme court if necessary. She shall make public confession of her fault and then, and not till then, I will take care of her."

The new head of Zion, who was to have remained in the city for a big meeting Monday evening, has received the word that has caused a radical change in his plans, calling him back to Zion City in haste. Mr. Voliva stated that he had been in communication with Zion City and had been informed that a full-fledged movement is on foot to make a present to Mrs. Dowie and Gladstone of Ben McDhui, the $75,000 country seat on which John Alexander is said to have lavished a large part of the money gathered in the name of Zion.

The Christian Catholic Apostolic church was packed to the doors to hear Dowie's successor, and the most intense interest was accorded the news given out by Voliva at the after-meeting of the members. The leader himself showed great excitement. "I do not care for judges, nor receivers, or kings, if I know that I am doing right," he cried. "The truth is that I can not be away from Zion 24 hours." Mr. Voliva reiterated his intention of putting Mrs. Dowie on an allowance after she had publicly admitted herself to be wrong. "I will tell the truth about Mrs. Dowie and Gladstone," cried Voliva, "and as for Gladstone, he shall never have a cent. I heard that Gladstone said he would commit suicide before he would work. Well, if I were in his place I would walk to the end of the plank and jump."

MRS. ANDERSON CONVICTED OF MANSLAUGHTER

Youngstown, O., Nov. 12.—The jury in the case of Mrs. Jennie Anderson, charged with the murder of her stepdaughter Elsie, aged 6, after being out less than two hours brought in a verdict finding her guilty of manslaughter.

It is probable that no attempt will be made by her counsel to secure a new trial, as she was advised to plead guilty to manslaughter by her attorneys before the trial, but refused to do so, claiming she was innocent.

The sentiment is that the verdict was in accord with the testimony.

Mrs. Anderson is a Danish woman, and in her defense testimony was introduced that she was subject to epilepsy and not responsible for her treatment of the young victim.

Her huband testified that her conduct at times was such that he feared personal injury.

Mrs. Austin's famous Pancake flour is in town—fresh and delicious as ever.

TYPEWRITER PAPER.

When you want good typewriter paper at a low price, see the Advocate Printing Co. We buy our paper in ton lots. dtf

It is estimated in London that over $200,000,000 of American through their marriages with money has gone to titled foreigners American girls. According to report the most heavily endowed bride was the Duchess of Roxburghe—born Miss Gould—with a fortune of $10,000,000. Others in the list are: The Duchess of Marlborough, $10,000,000. Lady Curzon, $5,000,000. the Countess Castellane $15,000,000; Mrs. Vivien, $12,000,000 Lady Wm. Beresford, $3,000,000; 000

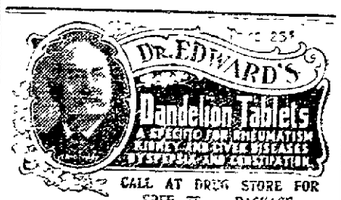

CALL AT DRUG STORE FOR FREE TRIAL PACKAGE.
W. A. Erman & Son, Newark, O.

FISH WOULD ACCEPT PLACE

Deposed Magnate May Become the Head of Mutual Life.

IT'S UP TO THE NEW TRUSTEES

Majority of the United Committees' Candidates Said to Be In Favor of the Proposition — Another Chapter Concerning the Deposition of the Illinois Central Chief.

New York Nov 12.—Stuyvesant Fish ex-president of the Illinois Central railroad, may become president of the Mutual Life Insurance company. It was ascertained that Mr. Fish has informed some of his friends that he is not averse to accepting the presidency under certain conditions, and it was learned that many of the candidates for trusteeship on the united committees' ticket are in favor of having Mr. Fish at the head of the concern.

If Mr. Fish becomes the head of the Mutual it will be due, it is asserted here, almost entirely to his being ousted from the presidency of the Illinois Central railroad. It was due, it is said, to Mr. Fish's activities in investigating the affairs of the insurance company that the quarrel began. The insurance men associated with him did not take kindly to Mr. Fish's attentions and the fight in the Illinois Central started almost immediately, although Mr. Fish had been undisturbed as president of the road for years.

While Mr. Fish has not said definitely he will accept the presidency of the Mutual, he has let it be understood that he will agree if a majority of the nominees on the united committees' ticket favor him for the post.

SAVING LIVES

Never wait for a cold to wear off—it wears away the lungs instead. Father John's Medicine cures or the money is refunded. Free from alcohol and nerve-destroying drugs upon which many medicines depend for their temporary effect, and which are dangerous, because they weaken the body and allow the disease to get a deeper hold.

BY REV FATHER PONTUR

How a Young Woman of His Parish Was Cured of Consumption by Father John's Medicine.

Writing from Lafargaville, N. Y., Rev. Fr. Joseph Pontur, of St. Joseph's parish, said: "One of my parishioners, almost despondent of ever getting cured, given up the doctors as a consumptive, upon my firm advice, is using Father John's Medicine and since has been constantly improving to the great joy of her parents and friends."

Again, four months later, Rev. Fr. Pontur writes: "The young woman referred to in my former letter, who was given up by all the doctors as a consumptive, continues to improve wonderfully by using Father John's Medicine."

NOTE.—If your druggist does not have it, send $1 for a large bottle, express prepaid, to Father John's Medicine, Lowell, Mass.

Get 100 calling cards and engraved plate for 75c at NORTON'S BOOK STORE. These are equal to one elsewhere at $1.00 to $1.50. Ask to see our $1.25 Special. GET THE HABIT. 11-00-2t

Itch! Itch! Itch!—Scratch! Scratch! Scratch! The more you scratch the worse the itch. Try Doan's Ointment. It cures piles, eczema, and all itching. All druggists sell it.

TWO CHILDREN PERISH IN FIRE AT OTWELL, IND.

Petersburg, Ind. Nov. 12—While well this morning the farm residence of Bud Potts burned, and two children, aged three and five years, were in the flames. Mr. Potts went to the stable at 5 o'clock, started a fire and left to do the milking. While he was gone the fire broke out. It is thought such a way that her little son, who was ill, valid, had only time to save two of their four children. He had carried out another but when he returned into the burning house, the child followed him and became strangled in the smoke and had to be left behind.

J. B. Martin, an Ohio man, who owns large mining properties in Alaska, asserts that he will give give $500,000 a year to the cause of prohibition.

SUNRAY GAS HEATERS

THE SATISFACTION KIND

Circulates the hot air farther and developes the tripple effect principle to the greater degree of any gas stove made.

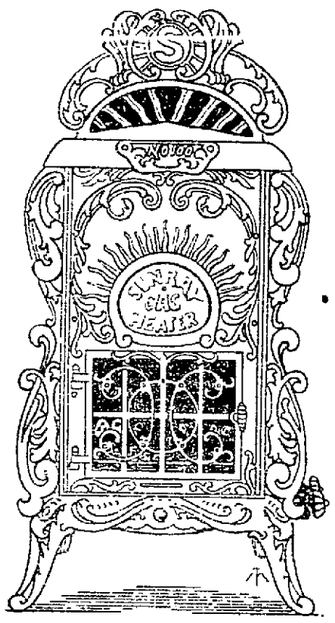

SOLD ON A POSITIVE GUARANTEE TO PRODUCE A PURE DRY HEAT. NO MOISTURE, FUMES, SWEAT, OR BAD ODORS.

Sunrays will take up more cold air from the floor and discharge it into the room heated to a higher temperature for gas consumed than any gas stove made. We challenge anyone to disprove this statement.

SOLD AND GUARANTEED BY

C. R. PARISH & CO. 39 South Third Street Newark, Ohio

Colossal Theater Trust.

Chicago, Nov. 12.—The most gigantic theatrical combination in the world, of which the biggest syndicate now in existence will be but a part, is in process of formation in Chicago. The new combination is to include 350 of the most important theaters in the United States and will be represented in every city from New York to San Francisco and from Portland to New Orleans; will dictate matters of bookings, tours of all big companies and, in a word, do the theatrical business of the United States if not the world. It is said the following interests are slated as those to go in to it: Klaw & Erlanger, Daniel Frohman, Charles Frohman, Al Hayman, Nixon & Zimmerman, Rich & Harris, Orpheum circuit.

Wanted in Kentucky.

Springfield, Mo., Nov. 12.—A man believed to be E. L. Travis, with numerous aliases, and wanted for alleged forgery, swallowed an ounce of chloral in the police station here and may die. He was arrested by the local police. Detectives arrived from St. Louis for the man and say they have been chasing him for three years. Travis is said to be wanted at Owensboro, Ky. He told the prison physician that he had carried the chloral for years with the intention of using it if apprehended.

Fortune Ranges at Keller's. 9-10t

BOOK NEWS.

The Fighting Chance, by Robt. W. Chambers is now on sale at NORTON'S BOOK STORE. A most intense, clinging, daring love story of modern society. Had Plank a right to kiss the beautiful wife of the man who borrowed money from him? GET THE HABIT. 11-10-2t

Schism Dying Out.

Rome, Nov. 12.—Archbishop J. J. Harty of Manila, who has just returned here from the Philippine islands, in conversing with high dignitaries of the church, gave the most satisfactory accounts of the situation in the Philippines, where the Aglipay schism is said to be dying out, being more of a political than of a religious nature. The archbishop said that the division of the money derived from the purchase of the friar lands by the United States as established by the vatican pleased the Filipinos, and the vatican is now investigating the needs of each Philippine diocese, in order to fix their respective yearly portion.

Castellane Case.

Paris, Nov. 12.—The Castellane divorce hearing will be resumed on November 14. Counsel for the countess is confident that the application of the count's attorney for an injunction of the witnesses in the case will be denied by the court and is also regarded certain that the famous mosquito will not avail him of enough to be heard in the interest of the general public. The Castellane contests are exercising every influence to prevent the granting of a divorce until their cases are disposed of.

THE CHARM OF CLEAR COMPLEXION.

Nothing lends more to personal attractiveness than the clear skin and fresh complexion that comes to those who use Lexalola tablets, 25 cents, a guaranteed cure for sallowness and constipation. Erman & Son.

BILL OF FARE At Ed Doe's

1847 Rogers Bros.' Knives and Forks	$3.50 doz.
1847 Rogers Bros.' Teaspoons	$1.19 the set
World Brand Teaspoons, 25-year goods	$1.00 set
Forbes' Knives and Forks	$2.50 doz.
One Dollar Alarm Clocks	59c
$3 China Clocks—now	$2.00

Everything in the house sold at little prices.

ED DOE, Jeweler

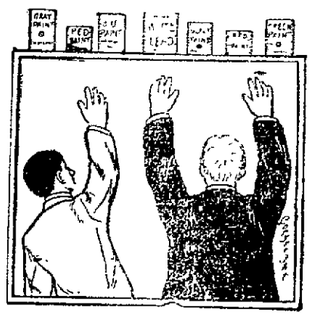

Getting Good Paint

is not so easy as you may think, unless you come to the right place. There is a lot of stuff which passes for paint that is not worthy of the name. You can not be expected to know the difference, but we are and do. And we make it our business to see that those who buy here get the best made at next best prices. Aurora Paint once tried always used.

Newark Paint Co.

Wholesale and Retail. 31 W CHURCH ST. R. S. McKay, Manager.

J. P. MURPHY FOR GROCERIES AND FRESH MEATS

37 West Main Street.

25 lb granulated sugar	$1.30
New navy beans, quart	8¢
California table peaches, can	15¢
XXXX Coffee, lb	15¢
Our special flour, sack	$1.00
New corn, can	5¢
New hominy, qt	5¢
Crackers, lb	5¢
G. snaps, lb	5¢
New Buck Wheat Flour, 7 lb.	25¢
1000 lb California hams at a lb	9¢
7 bars of Star or Lenox soap	25¢

Read Advocate Want "Ads." on Page 3

NEW PHILADELPHIA SCORED IN LAST FIFTY SECONDS OF PLAY

Fumbling Was Costly for Newark Eleven and Was Responsible for Big Gains Towards Last Half of Game---Jamison, a New Man Played With Newark.

(By Staff Correspondent.)

New Philadelphia, O. Nov. 12.—One of the cleanest and fastest football games ever played in this city by high school elevens was that between the local High and the Newark eleven here Saturday afternoon when Newark was beaten by one lone touchdown. This score of five points was made in the second half with but fifty seconds of time left to play.

The local team, though having the advantage of weight on the line, was unable to make any headway owing to the good backing of the Newark line. Newark's defense work was great. The eleven held New Phila twice on Newark's 10-yard line Each time, place kicks were tried by the locals only to have them blocked by the fast linemen of the Newark team.

Upson handled his team well. He mixed up his plays so successfully that the locals were kept guessing all the time, never knowing what to expect.

Newark won the toss-up and chose to receive the kick-off and Biggs booted the ball to Nehls on his 10-yard line. He was tackled on the 20-yard line on the return. After four cross bucks which resulted in two first downs, Newark was forced to kick. Nehls put his toe to the pigskin and the ball went out of bounds on Philly's 35-yard line. After several trick plays which resulted in one first down, Cable kicked to Newark on the 35-yard line. Upson fumbled and New Philadelphia took the ball A forward pass netted enough to give a first down and after being thrown for a loss on two successive downs Williams attempted to kick from placement Collins broke through and blocked the kick but the Philadelphia boys recovered the ball on the visitors 35-yard line.

The the locals put up a lost article of straight football and by end runs carried the ball to Newark's 10-yard line where the sturdy visitors braced and took the ball on downs The ball was returned to the middle of the field before Newark lost it, being compelled to kick. After this, both teams kicked frequently as neither side could gain on bucks and runs. The half ended with the ball on Phila's 40-yard line

Nehls kicked 40 yards in the opening of the second half, O'Connell being downed in his tracks. Philadelphia was forced to kick and Upson again fumbled, the locals getting the ball in the center of the field. By a double forward pass and a forward pass Philly carried the ball again to Newark's 10-yard line where Newark got the ball on a fumble. Nehls kicked the ball to the center of the field and it was out of danger for a time. Philly could not gain and the ball going out of bounds on the 20-yard line.

Newark kicked out of bounds on Philly's 50-yard line and Lewis fell on the ball. Newark used the forward pass for the first time and gained 10 yards. On the third down with 15 yards to go Nehls attempted a place kick from the center of the field. The ball bounced over the white lines on Philly's 10-yard line. Phila. punted twice and each time received the ball on fumbles. The locals then found themselves on Newark's 20-yard line. A formation which was too fast for the visitors was called by the quarterback and Cable went over for the first and only touchdown of the game when there were but 50 seconds of the last half to play.

An attempted fair catch for goal failed and the score stood 5 to 0 in favor of the home team. Nehls kicked 45 yards on the kickoff and after failing to make first down in two trials, New Phila. was preparing to kick when time was called.

Prof. C. M. Bookman of the Central High school of Columbus was Newark's official while Faro of New Philadelphia assisted Prof. Tait of Newark was head linesman and timer. The halves were 25 and 20 minutes.

NOTES.

Jamison, a 185 pounder is the newest addition to the Newark team. He played a strong game.

Upson played a good game at offensive quarter.

Collins at guard played a star game He always had the best of his man and succeeded in blocking a kick.

Prof Bookman, who is coaching the Central High team at Columbus, is now in good shape to train his team for the weak points of the locals The two teams play at Columbus next Saturday.

DENISON LOST TO OHIO UNIVERSITY

Back Field of Down State Boys Was Too Much for the Granville Football Team.

Athens, O., Nov. 12.—Ohio university defeated Denison here Saturday in the most interesting game seen on university field this eason. The game was hard fought, but clean throughout. Denison slightly outweighed the locals, but Ohio's back field was irresistible and Denison could not solve the varied attacks hurled at them Denison's only chance to score came in the middle of the second half, when they worked their way to Ohio's 1-yard line, where they were thrown back. In the first half Kaler of Ohio dropped two goals from field, the first from the 50-yard line. His kicking was brilliant throughout the game. Ohio scored 14 points in the first half and made a single touchdown in the second. The line-up:

Ohio.		Denison.
Connell	l e	Pine
Heyman	l t	Chittenden
Elliott	l g	Wright
Allen	c	Ferris
Riley	r g	Wilson
Gahm	r t	Pamment
Sites	r e	Crowl
T. Jones	q b	McCullom
Wood	r h	Hoyt
Lever	l h	Rogers
Kaler	f b	Livingston

Summary: Score—Ohio 20 Denison 0. Touchdowns—Wood, Kaler. Goals from field—Kaler 2. Goals from touchdowns—Riley 2. Referee—McFarland, W. & J. Umpire—Van Voorhis Denison. Time keepers—Jones and Swing. Head linesman—Lowry. Length of halves—25 minutes.

JOE CURTIS HAS LEFT LEG BROKEN

Michigan's Star Player is Injured in Practice Game at Ann Arbor Saturday.

Ann Arbor, Mich., Nov 12.—The hoodoo or series of misfortunes which have followed on Michigan's trail since last spring came to a final climax Saturday afternoon when Captain Joe Curtis, left end for the Wolverines, broke his leg, thus cutting short the football career which was expected to have for its culmination the Michigan-Penn game. The big captain was instructed by Coach Yost before the latter left for Philadelphia not to get into the game as with his weak ankle it was feared that something might happen to lessen Michigan's chances against the Quakers.

The instructions were obeyed until less than two minutes of play remained. Curtis urged on by the fact that he 'varsity had been played to a standstill and a scoreless tie by the bunch of ineligibles which made up the so-called alumni team, could stand it no longer, and regardless of his injured ankle, he went in at his regular position at left end. He was given the ball on three successive plays and his presence was having the desired effect of causing the 'varsity to brace On the next play, however, occurred the greatest catastrophe which has befallen a Michigan team in years. Curtis was given the ball for a run around the right end. He made five yards when he was tackled. The tackler missed his footing and fell, his hands slipping down to Curtis' ankles. The captain turned a complete backward somersault, alighting with his whole weight and that of two or three players on his injured ankle. It took Keene Fitzpatrick but a moment to find that the leg was broken between the ankle and knee.

The sight after the announcement was a sad one. To see a bunch of men as husky and strong as make up a football eleven break down and cry is no common occurrence, and the spectators after awaiting for an ambulance to carry Curtis off the field left the field in silence Ann Arbor is in deepest gloom as the loss of Curtis to the eleven is taken as a death blow to Michigan's chances against Pennsylvania next Saturday.

The game itself was of little importance.

FORFEITS ARE POSTED.

All doubt as to the championship games of the state between the Canton and Massillon teams has been settled. The big $6,000 forfeit has been posted by Canton and the Tigers have come up with their $3,000. This cinches everything, so that on November 16 at Canton, and November 24 at Massillon, there will be two of the greatest games ever played in the state or country. Both sides are working in good faith and have put a bunch of money back of their respective teams. The betting is becoming a little more lively.

YACHTING CLUB ELECTED OFFICERS

TWO NEWARK MEN ARE MADE OFFICERS IN THIS ORGANIZATION.

Club Has Membership of Eighty-four Men From Central Ohio Towns and Cities.

The Buckeye Lake Yachting Club has elected officers for the coming year. The club was organized in the spring of this year for the purpose of promoting the improvement of Buckeye Lake for boating purposes and to encourage the pastime of yachting on this inland body of water. The club now has a membership of 84 members representing Newark, Columbus, Granville, Hebron, Millersport and Buckeye Lake. The officers elected are as follows:

Commodore, Charles L. Lynch, of Columbus.

Vice Commodore, Will N. Foos of Newark.

Rear Commodore, A. Theobald, of Columbus.

Secretary, L. C. Smith of Columbus.

Treasurer, James T. Haynes of Newark.

Board of Governors, L. A. Sackett, Columbus; Caleb McKee, Columbus; Frank Justice, Hebron.

MT. VERNON MAN ASSAULTED IN WALNUT ST. PLACE

John W. Kemmel, a glassblower at Mt. Vernon, was arrested early Sunday morning by Officer Jamison on a charge of being drunk. The man admitted the charge in police court but told the Mayor a story of an assault which will be investigated.

Kemmel states that he was in a saloon on Walnut street late Saturday night and that before he got out, he was badly beaten up. He bore marks on his arms and his face to corroborate his statements.

He said that during the evening he accidentally knocked from the piano in the resort, several glasses. This enraged the bar tender who ordered him from the place. He said that he was going out the door when the bar tender threw a glass at him, striking him in the head On the outside were four toughs who pounced upon him and gave him a beating, knocking him down and kicking him in the face. His overcoat was practically torn from his back.

Kemmel was fined $1 and costs for being drunk. He paid the amount and left on a morning train for Mt. Vernon.

Cures baby's croup, Willie's daily cuts and bruises, mama's sore throat, grandma's lameness — Dr. Thomas' Eclectric Oil—the great household remedy.

Tribute to Peary.

Some men write their way to fame,
And some are soldiers bold,
But R E Peary goes for his
Where it is bitter cold

Some men strive with might and main
For baubles of today,
But R. E Peary strives for that
Which shall endure alway.

A man is as a man is made,
And some achieve enough
For their content with getting wealth,
But Peary's sterner stuff.

For him a great and lasting name
Is more to gain than gold,
Is more than comfort, folk and friend
And worth the bitter cold.

Here's to you Peary! Though the ice
May keep you from your goal
Nor ice nor cold nor death can beat
Your unconquerable soul
—St. Louis Post-Dispatch.

In Turkey there are 1,500 schools in which girls receive education. There are 40 secondary schools having 3,000 girls on their rolls. The learning of Koran is compulsory, and arithmetic, geography and elementary science are taught.

WEDDINGS.

EVANS-TREAB.

Miss Marie Treab who spent the summer with Henry Scott of Fallsburg and Clarence Evans of Cincinnati, were united in marriage at 11 o'clock Monday at the St. Francis de Sales church, Father O'Boylan officiating. After a short visit with friends at Lancaster the couple will go to house keeping in Cincinnati.

JOSEPH BOBURKA TAKES A BRIDE

YOUNG WOMAN CAME FROM FAR OFF HUNGARY TO WED A NEWARK MAN.

Love Affair Started in Europe Seven Years Ago—Justice M. O. Nash Tied the Knot.

A pretty little romance which had its inception in the mountains of far off Hungary, in Central Europe, culminated in Newark Monday morning in the marriage of Joseph Boburka and Miss Meariska Banovssky, two prepossessing Huns.

The couple became acquainted in Mson Galos, Hungary, 7 years ago, and this acquaintance soon ripened into love. The groom struggled along in his native home place but was unable to make more than a bare living and was therefore unable to provide a home for his sweetheart. One year ago he left home for the United States, and on his arrival in this country, came immediately to Newark, where he secured employment at the Wehrle stove foundry. He has proved a faithful and industrious employe, saving of his money, and at last was enabled to send for his sweetheart to join him here. She arrived in Newark Sunday night and there was a joyful meeting between the lovers. Miss Banovssky remained over night at the home of Mrs. Mary Bowers, 350 Shuler street, Texas, this city. Monday morning they were married by Justice M. O Nash, an Adocate reporter being one of the witnesses. For the present they will make their home with Mrs. Bowers

Mrs. Austin's Pancakes will help you to regain that lost appetite. At grocers.

NEWARK TEAM LOST SERIES

The Music Hall Bowling team lost to the Columbus team in the series of six games bowled between the two teams. At Columbus, Sunday the Newark team was beaten by 215 pins. The local boys had a lead of 134 pins on the previous game, but the victory of the Capital City boys put them 81 pins to the good on the six games.

Columbus.				
W. Zimpher	204	197	154	553
Balz	202	132	222	556
Strauss	147	144	232	523
West	217	181	155	553
J Zimpher	176	179	138	493
Totals	946	833	901	2680

Newark.				
Walker	156	159	145	460
Schlegel	213	140	195	548
Tracy	174	159	157	490
Graef	112	169	139	450
Baker	178	188	151	517
Totals	863	815	787	2465

SWITCH ENGINE RUNNING WILD

DEMOLISHED SECTION OF DEPOT IN CITY OF DETROIT ON MONDAY.

Several People Buried in Debris—George Booth Was Killed by Falling Bricks.

Detroit, Mich., Nov. 12—A switch engine ran wild in the Michigan Central yards here this morning and before it was stopped it crashed into the waiting room of the Third street depot, demolishing a section of the building and burying a number of employes. George R. Booth, in charge of the lost parcel department, was killed by falling bricks and a number of others were seriously injured. The crew of the runaway locomotive explain that a fog ovscured the track and receiving a signal that they were in danger from an incoming passenger train, the engineer pulled the throttle wide open and the fireman jumped, believing the engine would run itself out and do little damage. The engine buried itself in the building, carrying down the walls up to the third story. The debris took fire but it was extinguished by the fire department.

Donald Findlay has failed to reach Denver for his wedding with Helen Miller Wednesday Foul play is feared.

BIG FAIR FOR SEATTLE

Features of International Exposition to Be Held In 1909.

MUCH SPACE FOR THE NORTHLAND

Resources of Alaska Will Be Exploited, but the United States Proper and the Orient Are Not to Be Neglected. Most of the Buildings Will Be Erected For All Time.

Another world's fair is due in a little less than three years, a western world's fair this time, yet one which will include in its attractions the pride of the southern seas and the wealth of the golden north. It is to be called the Alaska-Yukon-Pacific exposition and is already in course of preparation at Seattle, Wash.

The most notable achievement to date of the management of the new fair was the raising in one day of $650,000 to finance the enterprise. This was an accomplishment never before equaled by any city, and if it is to be taken as a criterion of what is to follow the fair of 1909 is certain of success.

It was Seattle spirit, nationally famous, that made possible the raising of this flood of gold. And the same Seattle spirit will back the project during the next three years. The fair was conceived before the gates of the Portland exposition had swung to for the last time. The idea took, and in May a corporation was formed. During the summer the people talked it up, and it became the consensus of opinion that $500,000 would be necessary if an exhibition worthy the fame of Seattle and the northwest was to result. It seemed a lot of money, but the people weren't scared at all.

Will H. Parry, chairman of the ways and means committee, had charge of the raising of the funds, and he proclaimed "Everybody helps" the slogan. It took. It was emblazoned on the dead walls, placarded on street cars and automobiles and posted in shop windows. And on Oct. 8 everybody helped. The soliciting committee visited the high and low, and every one gave his mite or his much. And when the work closed with the end of the business day the treasury had $650,000 in checks and gold, a quarter more than was asked for.

When the legislature of the state of Washington, a commonwealth having a population of less than 1,000,000, meets this winter the legislators will be asked to vote $1,000,000 for the coming fair. And there is every prospect that this sum will be granted. The national government will be asked for another $1,000,000, and the individual exhibitors and foreign nations will swell the grand total to $10,000,000.

The fair is going to tell the people who come to it, first of all, some things about Alaska that few people know. Did you, for instance, know that within the arctic circle can be grown grasses and vegetables and the hardier grains? Did you know that since the Klondike rush $180,000,000 worth of gold has come to Seattle from the northland; that the whaling industry has been worth $100,000,000? Alaska was the biggest bargain Uncle Sam ever bought, a bigger bargain even than the Louisiana territory. Alaska cost $7,200,000. Its imports and exports are annually more than three times the purchase price.

There will be an Alaska building at the Alaska-Yukon-Pacific exposition and probably another building to house the displays from the neighboring territory, Yukon. Gold was found in the Yukon country long before it was known to exist in any quantity on the American side.

The national exhibition at the fair will deal largely with the northland, but will not neglect the United States proper or the interesting island possessions. The orient generally will have dependencies in the islands of the Pacific they will wish to exploit, and Australia and New Zealand probably will have separate displays. And then there are Canada and Mexico.

Asia and Oceania have ten times the population of the United States; they occupy three times as much space. Trade between the nations bordering on opposite shores of the broad Pacific, while growing every year, is by no means what it would be if each knew the needs of the other. To contribute this information, through the medium of exhibits, will be a principal object of the Alaska-Yukon-Pacific exposition.

The builders of the Alaska-Yukon-Pacific exposition have the experiences of a line of earlier fairs to guide them, and they have noted one lesson and profited by it already. Every one remembers how the staff palaces at St. Louis and Portland went for a song, and some of them without even the song. There will be nothing of the sort at Seattle, for most of the buildings will be erected for all time.

The grounds of the lusty young University of Washington, an institution which already ranks at the top of the northwestern list, have been chosen as the fair site. They embrace 355 acres, ideally situated on the shore of Lake Washington, the largest fresh water body in the west. It is planned that the fair buildings, after the fair, shall be used as recitation halls and dormitories for the sons and daughters of Washington.

The plan now is, and it seems so popular that its success is assured, for the participating commonwealths to erect buildings and donate them to the university. Each state that is represented at the fair of 1909 will be represented in the college thereafter as long as its building stands The structure will be a lasting memorial to the progressiveness of the participating states.

Cure Your Dandruff

Why? Because it is annoying, unsidy. And mostly, because it almost invariably leads to baldness. Cure it, and save your hair. Get more, too, at the same time. All easily done with Ayer's Hair Vigor, new improved formula. Cures dandruff. Stops falling hair.

Does not stain or change the color of the hair.

J. C. Ayer Co., Lowell, Mass.

TODAY'S MARKETS

Grain and provision market furnished by F. B. Sissabaugh, broker room 1, 15 1-2 West Main street.

	Open	High	Low	Close
Wheat.				
Dec.	73.1	73.1	72.6	72.6
May	78.1	78.1	77.5	77.6
July	76.6	76.6	76.5	76.5
Corn.				
Dec.	42.2	42.2	41.7	42.1
May	43.5	43.5	43.2	43.3
July	44.1	44.1	43.7	43.7
Oats.				
Dec.	34.7	34.7	34.3	34.3
May	35.5	35.6	35.3	35.3
July	33.6	33.6	33.3	33.3
Provisions—Pork.				
Jan.	14.12	14.12	14.05	14.07
May	14.27	14.27	14.05	14.20
Lard				
Jan.	8.45	8.45	8.37	8.40
May	8.37	8.40	8.37	8.37

LIVE STOCK.

Chicago.

(By wire for The Advocate.)

Chicago Nov. 12—Today's cattle: receipts 30,000; estimated for Tuesday 9,000; market steady and 10c lower. Prime beever $5 80@7 20; poor to medium $4 00@5 70; stockers and feeders $2 30@4 50; cows and heifers $2 70@5 10; canners $1 25@2 60; Texans $3 65@4 50; westerns $3 90@6 35.

Hogs: receipts 22,000; estimated for Tuesday 22,000; market 5 and 10 cents lower. Light $5 95@6 40; rough $5 00@6 00; mixed $6 05@6 45; heavy $6-05@6 45. pigs $5 30@6.

Sheep: receipts 30,000; estimated for Tuesday 20 000: market 10 and 15c lower. Native sheep $3 90@5 50; western sheep $4 10@5 50; native lambs $4 50@7 35; western lambs $4 75@7 35.

Pittsburg.

(By wire for The Advocate.)

Pittsburg, Nov. 12.—Today's cattle: supply fair; 140 loads on sale; market 10 and 20c higher. Choice $5 75@6 00; prime $5 40@5 70; good $5 10@5 35; tidy $4 60@5; fair $3 75@4 50; common $3 00@3 50; good to choice heifers $4 00@4 30; common to fair heifers $2 50@3 75; common to good fat bulls $2 50@3 80; common to good fat cows $2 00@3 75; good fresh cows and springers $25@35; common to fair $16@30.

Sheep and lambs: supply light; 20 double decks on sale; market steady on sheep and strong on lambs. Prime wethers $5 60@5 75; good mixed $5 15@5 40; fair mixed $4 60@5 10; culls and common $2 50@3 50; spring lambs $5 00@7 25; veal calves $8 00@8 25; heavy and thin $4@5.

Hogs. receipts 100 loads; market slow; 10 and 20c lower. Prime heavy $6 55; light Yorkers and pigs $6 45@6 50; roughs $5 00 @ 585; stags $4 00@4 45.

Retail Local Markets, Nov. 12.
Corrected daily by C. L. Conrad.

Country Butter	25c
Creamery butter	33c
Eggs, per dozen	30c
Potatoes, per peck	20c
Sugar, 25 lb. sack	$1.40
Flour per sack	$1 to $1.25
Lima beans, per quart	12 1-2c
Sweet potatoes, per peck	25c

Market Price Paid for Grain Nov. 12.
Corrected daily by W. E. Wiemer

Wheat (new) per bushel	70c
Corn (new) per bushel	40c
Oats (new) per bushel	25c
Hay, mixed, per ton	$12
Timothy hay	$13
Straw	$5

Trees that will grow in sand hills and without irrigation are the latest discovery of the government bureau of forestry. In the course of half a century forests are expected to cover the waste regions of the west.

Port Sudan, Southern Egypt's new Red Sea port, where the new rail line from Khartoum terminates, is building up, and the Sudan government will shortly dispose auction of 400 building lots there on 80 year lease holds.

To Remove Freckles & Pimples In Ten Days, Use Nadinola

A new discovery, sold under a positive guarantee and money refunded in every case where it fails to remove freckles, pimples, liver-spots, sun-tan, sallowness, collar discolorations, blackheads and all eruptions of the skin, no matter of how long standing. Cures ordinary cases in 10 days, and the worst in 30 days. After these defects are removed the skin will be clear, soft, healthy and beautiful. No possible harm can result from its use. 50 cents and $1.00 at leading drug stores or by mail.

NATIONAL TOILET COMPANY, Paris, Tenn.

Sold in Newark by R. W. Smith, W. A. Erman & Son, and other Newark druggists.

Auditorium Theatre

Charles E. Matthews, Manager.

ONE NIGHT

FRIDAY, NOVEMBER 16

B. C. WHITNEY'S PIQUANT MUSICAL MIXTURE

ISLE OF SPICE

221 NIGHTS IN CHICAGO
4 SOLID MONTHS IN BOSTON
3 SOLID MONTHS IN NEW YORK

ORIGINAL PRODUCTION
ORGANIZATION OF
60 PEOPLE 60

Seats on sale Wednesday.

Prices—25c to $1.50.

The ORPHIUM

Theatre Beautiful.

Fourth St., Between Main and Church. MAKE NO MISTAKES. FOLLOW THE CROWD. For ladies, gentlemen, children.

Week Commencing NOV. 12

CARRIGAN & HUGHES, Singers and Expert Dancers.

THE HEIM CHILDREN, The Juvenile Wonders.

"KRETORE," The Mad Musician.

BLAMPHIN & HEHR, High-class Vocalists.

FRANKLIN A. BROOKS, Song Illustrator.

HARRY ELDON, Orphiumscope.

Smith's Gallery

Will be open every Saturday evening, ready for Electric Light Photos. Call 8741 White and make an appointment.

JOSEPH RENZ.

NOTARY PUBLIC. REAL ESTATE AND INSURANCE.

Office No. 7 1-2 West Side Square, over Sample Shoe Store.

Deeds and mortgages written. All business entrusted to me will be promptly and carefully attended to.

HICKS' CAPUDINE

IMMEDIATELY CURES Headaches and Indigestion

Trial bottle 10c At drug stores

Sold by W. A. Erman & Son.

PALMER'S BLOOD-SUCCESS Remedy

Regulates the Liver and Kidneys

This Remedy is an excellent Blood Purifier and Tonic; cures dyspepsia and constipation, also all complaints arising from impurities in the blood. Headache and torpid liver are early indications of blood disorders. Give this remedy a trial.

Large Size Bottle, $1.00. Trial Size, 25c, at Druggists

For Sale by R. W. SMITH, AND ALL NEWARK DRUGGISTS

Now is the time—do it now. Call

BAILEY & KEELEY

NEW PHONE 133

To repair and clean your FURNACE for the winter is near at hand.

Thousands Have Kidney Trouble and Don't Know it.

How To Find Out.

Fill a bottle or common glass with your water and let it stand twenty-four hours; a sediment or settling indicates an unhealthy condition of the kidneys; if it stains your linen it is evidence of kidney trouble: too frequent desire to pass it or pain in the back is also convincing proof that the kidneys and bladder are out of order.

What to Do.

There is comfort in the knowledge so often expressed, that Dr. Kilmer's Swamp-Root, the great kidney remedy fulfills every wish in curing rheumatism, pain in the back, kidneys, liver, bladder and every part of the urinary passage It corrects inability to hold water and scalding pain in passing it, or bad effects following use of liquor, wine or beer, and overcomes that unpleasant necessity of being compelled to go often during the day, and to get up many times during the night. The mild and the extraordinary effect of Swamp-Root is soon realized. It stands the highest for its wonderful cures of the most distressing cases. If you need a medicine you should have the best. Sold by druggists in 50c. and $1. sizes.

You may have a sample bottle of this wonderful discovery and a book that tells more about it, both sent absolutely free by mail. Address Dr. Kilmer & Co., Binghamton, N. Y. When writing mention reading this generous offer in this paper.

Home of Swamp-Root.

Don't make any mistake, but remember the name, Swamp-Root, Dr. Kilmer's Swamp-Root and the address, Binghamton, N. Y., on every bottle.

Don't be Ruled by Rheumatism

"Give it a finger and it will take the whole body" can be truthfully said of Rheumatism. Once this insidious disease takes possession of a person unendurable torture and crippled limbs mark its ravages. No one need suffer from any form of Rheumatism when **Athlophoros** can be procured. As a private prescription of one of the most eminent physicians in the world, **Athlophoros** became famous for its unfailing efficacy in Rheumatic cases. Many thousands of former Rheumatic sufferers have been restored to health and strength because they used **Athlophoros.** The poisonous Uric Acid that causes the pain and swelling is **driven** from the blood by **Athlophoros** which aids nature in rebuilding the weakened constitution. There is no case of Rheumatism of any kind that cannot be relieved by the first bottle of **Athlophoros.** A few bottles have effected a permanent cure even in some of the most obstinate cases. Every druggist in this town sells and recommends it. Ask **your** druggist for

Ath-lo-pho-ros

FREE—Cut out this advertisement now—this minute—and send to the Athlophoros Company, New Haven, Conn., with a short letter giving the name of your druggist. We will send to you all prepaid, (1) large trial bottle of Athlophoros, (1) valuable book, "Rheumatism, its Cause and Cure," (1) book, "Diet and Rheumatism," (1) Course in Diet, and a letter of helpful suggestions.

Fortune Stoves

Heaters and Ranges

also good

Coal and Wood Stoves

FOR SALE AT

Keller's

36 S. Second St.

DR. A. W. BEARD,
Dentist.

Office hours: 8 to 11:30, 12:30 to 5 p m
Up-to-date methods in Dentistry. Filling, Crowning, and Bridge Work and Plates of all kinds. All work guaranteed. Extracting a specialty, and as near painless as possible. Gas and Vitalized Air used when desired.
227 Granville street. Old phone 891.
Office first stairway north of Carroll's dry goods store. North Third street.

J. V. HILLIARD,
Attorney-at-Law, practices in all the State and U. S. and Circuit Courts. Prompt attention given to settlements of estates. Notary Public in office. 26 1-2 West Main street, in Wehrle Block.

John David Jones. Roderick Jones.
JONES & JONES.
Attorneys-at-Law.

Practices in all the courts, both State and National. Prompt attention given to wills, conveyancing and administrators and guardians accounts, and all litigations.
No. 14 Lansing House Block, Newark.

DR. J. T. LEWIS,
DENTIST.

Office—New Phone 818, 42 1-2 North Third St.; Res. Old 'Phone 403.

Teeth extracted without pain. Work guaranteed. Office hours 8 to 12 a. m. 1 to 5 p. m. Open Wednesday and Saturday evenings 7 to 8. Other evenings by appointment only.

S. M. Hunter. Robbins Hunter
HUNTER & HUNTER,
Attorneys and Counsellors-at-Law.
Newark, Ohio.

Will practice in Licking and adjoining counties in all the courts, county, state and United States.
Special attention given to collections and the writing of deeds, wills and contracts of all kinds, and to the business of administrators, executors and guardians in the Probate Court.
Office—Hunter & Jones Block, West Side of Public Square New phone 173

CHICHESTER'S ENGLISH
PENNYROYAL PILLS
THE DIAMOND BRAND.
Ladies! Ask your Druggist for Chi-chester's Pills in Red and Gold metallic boxes, sealed with Blue Ribbon. Take no other. Buy of your Druggist or send 4c in stamps for particulars, testimonials and "Relief for Ladies," in letter, by return Mail. 10,000 Tested. Sold by all druggists everywhere.
Chichester Chemical Co., Philadelphia, Pa.

HICKS' CAPUDINE
CURES
ALL ACHES
And Nervousness
Trial bottle 10c At drug stores
Sold by W. A. Erman & Son.

Assignee's Sale of Real Estate.

In pursuance of an order of sale to me directed from the Probate Court of Licking county, Ohio, I will offer for sale at public auction at the south steps of the Court House, Newark, Ohio, on

SATURDAY, DEC. 8, 1906,

between the hours of 1 and 3 o'clock p. m., the following described real estate, situated in the County of Licking, in the State of Ohio, and in the City of Newark, and bounded and described as follows:

Being lot number twelve (12) of a sub-division of the McMullen farm according to a survey and plat of the same made by J. W. Webb, May 1868, and recorded in the Recorder's office of said county, October 20, 1868, in volume one (1) of plats, pages 128 and 129, reference to which is hereby made.

And being the same premises conveyed by Lydia J. Weinbrecht and husband to Vannie M. Mains by deed dated August 30, 1892, and recorded in the record of deeds of said Licking county in deed book, Vol. 152, page 412.

And being the same real estate conveyed by Vannie M. Mains and Charles W. Mains to William T. Tracy by deed dated April 16th A. D. 1894, and duly recorded in Record of Deeds of Licking county, Ohio, Vol. 156, page 594.

Second Parcel—Being in the same city, county and state, and bounded and described as follows: Being a part of outlot number eleven (11) as shown on a plat or subdivision of the McMullen farm, in South Newark, as platted by J. W. Webb for John H. and Benjamin, found in Volume One of Plats, page 128, and more particularly described as follows: Commencing at the northwest corner of lot number (11) eleven on Gainor avenue; thence east nine and one-half (9 1-2) feet; thence south three hundred and fifty-two (352) feet to Orchard street; thence west nine and one-half (9 1-2) feet to the southwest corner of said lot number eleven (11); thence south along the west line of said lot number eleven (11) to the place of beginning, and being a strip nine and one-half (9 1-2) feet wide off the west side of lot eleven (11) and being part of the same premises willed to Alice Nelson by John Nelson. See will record, Vol. 16, page 201, of the Record of Wills in the Probate Court of Licking county, Ohio.

Said premises will be sold free from the contingent right of dower of Alice Tracy and free from the homestead rights of Wiliam T. Tracy.

The above described real estate is the same premises deeded to Gil. C. Daugherty as assignee, by William T. Tracy, assignor for the benefit of his creditors.

By reason of the death of Gil C. Daugherty, Robert W. Howard was duly appointed and qualified trustee in trust for the benefit of the creditors of Wiliam T. Tracy.

Said real estate appraised at $3,500.

Terms of Sale—One-third cash in hand on day of sale, one-third in one year and one-third in two years from day of sale, or all cash at option of purchaser.

ROBERT W. HOWARD,
Trustee of William T. Tracy.

Killed by Pet Deer.

New York, Nov. 12.—It was definitely established at Montclair, N. J., that a pet buck deer killed Herbert Bradley, a wealthy flour exporter, whose dead body was found on the preserves at his home there. Deputy County Physician Simmons of Orange found that Mr. Bradley's death was due primarily to the deer's ripping open an artery in his hip.

Vesuvius Subsiding.

Naples, Nov. 12.—The column of smoke and ashes above Mount Vesuvious diminished materially. Naples is entirely free from smoke. The wind is blowing from the east. Slight detonations were heard, but the people are reassured and in long processions carrying images of the Madonna and the saints, they are returning thanks for their escape and from the dangers of an eruption. Ashes from Vesuvius are falling as far distant as Avellino, 80 miles away.

THOMAS W. LAWSON, NOVELIST

Character Study of Boston's Croesus, Who Is to Turn From Frenzied Finance to Frenzied Fiction

Famous Copper King, Who Has Always Had a Taste For the Spectacular, Is Neither Haughty Nor Supercilious, but Good Natured—Great Lover of Luxury, and Trigger Quick at Repartee.

How He Made a Farm to Order

By ROBERTUS LOVE.

BOSTON is in the premonitory throes of an earthquake. The famous frogs in the pond of Boston Common croak apprehensively. The surface of State street already shows corrugations. The Back Bay district has its back up. And all this because ex-Mayor Lawson of Grand Rivers, Ky., is going to become a novelist and short story writer.

The full name of this ex-mayor of Grand Rivers is Thomas William Lawson. He likes best to be called "Lawson of Boston." Mr. Lawson solemnly announces that he will turn from frenzied finance to frenzied fiction. There are some State street financiers and some Back Bay fashionables who do not admire him. These persons fear that he may write them and their doings into his stories. This fear occasions the quaking.

Mr. Lawson himself makes no threat as to writing up fashionable foibles, but he outlines his first three short stories in this manner, which shows that he will handle fiction as a cudgel with which to castigate the "system" still further:

No. 1.—"A disclosure that I promise you will make a real sensation in the New York and Boston Stock Exchanges, blow out seven-eighths of all their windows and make it impossible for the 'system' and the stock gamblers ever again to do business exactly as it is done today."

No. 2.—"I shall follow with another story that should rip out the foundations and tumble in the walls of the stock exchanges."

No. 3.—"I shall pass on to a story that will make 26 Broadway look like a hanging bird's nest in a northeast blow."

Boston Not Surprised.

So "Lawson's latest"—familiar phrase in Boston for a dozen years or more—is fiction. Boston is not surprised. Nobody anywhere is surprised. "What is Lawson going to do next?" is an invariable prefix to "Lawson's latest," for the public has come to expect Lawson to do something out of the ordinary every time the moon changes. Lawson of Boston is a continuous performance, but he never repeats his programme. The next thing he does is something else.

It was the Lawson pink that first introduced Mr. Lawson to the world at large in a way that caused the universal gaze to be focused upon him. But in Boston he has been what you might call "the town character" for many years. His friends and his enemies there—and he has plenty of both—have been wont to remark, "That's just like Lawson." They said that when he paid $30,000 for a single blossoming plant, a pink, that had been cultivated to an enormous size. Many people thought him a fool for paying so much, but he netted $14,000 on the investment by selling slips from the pink. Besides, it gave Lawson a wide publicity, which was worth for his purpose many times the comparative pittance which the millionaire got by the sale of the plants. People began to talk of Lawson of Boston. A few years later, when he began to play the cards that were up his sleeve, the public knew who the player was. That helped the game.

Just what proportionate part Lawson played in stirring up the Standard Oil and life insurance scandals to the point where investigations were made is a difficult matter to determine. The main point is that he was the first man to handle the muck rake from the inside of the muck and thus was the only insider to do it willingly and cheerfully. Mr. Lawson claims that he has exposed stock gambling methods for the public good. Some of the individuals whose methods he has shown up aver that he has done it for spite. H. H. Rogers, for instance, said that Lawson was so constituted that he would spend a million dollars to get revenge on him. No doubt every man is entitled to his own view of Lawson's motives.

Some Things He Has Done.

Since Lawson's lively pen began to make a stir in magazine pages several important things have happened. There is the new deal in life insurance management, for one thing, and the recent conviction of Standard Oil in Ohio for another. The flaying of Rogers by Attorney General Hadley of Missouri is to be counted in the score, and just here we may insert No. 9 of Lawson's list of nine pointers to Mr. Hadley at the time of that inquiry as showing the Lawsonian literary style.

"Henry H. Rogers is brave as a lion up to the point where he gets a scare on that his tricks won't work. When you once cross the line with him as Hughes did with McCall he'll go down like a snow man before the nozzle of burning oil and the dragon Standard Oil will be in a funk to which Alexander's, McCurdy's and McCall's will appear Ajaxian."

Shoveling Gold Coins His First Job.

Lawson always had a taste for spectacular things. His style of doing things is individual. When he was twelve years old he walked into Boston from his home at Cambridgeport with a determination to make a fortune. He saw in the window of a bank a sign, "Boy Wanted." The boy went in and got the job. His first work was shoveling gold coins into a bucket. But that didn't turn his head. His mother sent for him and insisted that he go back to school, but the boy ran away again and demanded his job back. Finally it was arranged that he could work in the daytime and he would study at night. While acting as a messenger for his firm he learned a good deal about the methods of speculating on the stock exchange. Before he was seventeen years old he cleaned up $800,000 by a clever deal in a railroad stock and a few months later lost all of it except $150 in Boston Water Power bonds. Then he did something distinctly Lawsonian.

He invited a number of his friends to an elaborate dinner at Young's hotel, paid the bill and had $1.20 left. This he gave to the head waiter and went home without a cent. "The only use I have for money," he remarked many years later, "is to spend it. The easiest thing I can do is to make money." When he was still an office boy, several years before making his first fortune, his employers gave him $100 for Christmas. Tom immediately went out to buy holiday presents for his relatives. The first expenditure was for a present for his sister, costing $87, and the boy was disgusted because he didn't have money enough to go around. His ideas were big from the outset.

After Lawson had made millions on the stock exchange his wife took a fancy to a very rocky piece of land at Scituate, near Boston. Mrs. Lawson thought it would make a fine farm. Lawson bought the tract.

"Tom," said one of his friends, "if you want a farm, why didn't you buy land that you can cultivate? Why, the rocks are so close together on that place that you can't use it for a sheep pasture unless you sharpen the sheep's noses so they can get down to the grass."

Made a Farm to Order.

But Lawson set a force of men to work, blasted out the rocks, hauled soil and spread it on the bare spots, transformed the tract into a beautiful and fertile farm and showed that a man with plenty of money could make a farm to order. At last reports he had spent about $3,000,000 on the place. He calls it Dreamwold. His tenants occupy pretty cottages bordering a street, as in a village, and his farmhouse is a mansion. There is a huge chicken house, in which every hen has a separate apartment, steam heated, and each rooster occupies his own flat.

Lawson loves luxury. His steam yacht, named Dreamer, cost $250,000. It is a floating art gallery. Six years ago Lawson built another yacht, the Independence, which he desired to enter in the contest for the America's cup. The New York Yacht club, which had the matter in hand, made a ruling that only members of the club were entitled to compete in the trial races to choose a yacht to go against the challenger. Lawson's yacht had cost him $200,000. He had it destroyed, made souvenir bronze cups for his friends out of the copper sheathing plates and then set to work and wrote a big book, "The Lawson History of the America's Cup," appropriately bound in sail canvas and highly embellished. Each copy cost him $300. He had fifty copies made, gave them away and destroyed the plates. It is said that that is the costliest book per copy ever printed in America.

Lawson has business offices on State street, which he seldom enters. The atmosphere is too sordid. He prefers to sit in his private office in Young's hotel, where he gave the dinner thirty years ago. This is a private art gallery and treasure collection. On his desk table are three magnificent equestrian statues—Julius Caesar, Frederick the Great and Napoleon.

"Those men," he once said to a caller, "if they were living today would be in Wall street."

Works In a Luxurious Den.

From this luxurious den Lawson transacts his business. Wires connect with his business office, and a gold plated ticker machine reels out the tape reports from Wall street and the Boston Stock Exchange. Why should he mix with the mob when he can make millions by telephone?

Only once has Lawson deserted Boston. That was when, sixteen years ago, he went down to Kentucky and founded a boom town called Grand Rivers. There was iron ore in the vicinity, and Lawson organized companies and built big mills. Grand Rivers grew to be a thriving burg of 1,500 people. Lawson got out and worked for the development of the city with mind and muscle. The people made him mayor. Then his associates grew jealous, and the boom broke wide open.

Mayor Lawson returned to Boston almost as poor as he was the night after the boyhood dinner. But it was still easy for him to make money, and he soon became a millionaire again. Since that little excursion into the woods he has stuck closely to his Boston offices, right across the street from the bank where he shoveled gold pieces into the bucket at the beginning of his remarkable familiarity with hard cash. It was there that he began his dealings with Butte copper, engineered the famous Amalgamated and became known as "the copper king" long before he made his first bold dash into literature.

Lawson is trigger quick at repartee. Once he was at sea aboard his yacht. Another boat passed within hailing distance, on the deck of which was a vivacious girl from Chicago. The girl was told that the man on the deck of the Dreamer was the copper king.

"Hello there, Copper!" she cried.

"Hello there, Brass!" returned Lawson.

Sample of His Good Nature.

There is nothing haughty or supercilious about Lawson. He is good natured. Once while in New York he entered a cafe and ordered for breakfast that delectable fish called sheepshead. There was none on hand, and the proprietor sent Jerry, a green hand from inland regions, to the market for a sheepshead. After quite an interval Jerry returned with the head of a sheep artistically skinned and its mouth open as if to say "Baa!" Lawson gave Jerry a generous tip and ordered something else.

With all his worldly wisdom Lawson is superstitious. He carries a lucky fifty cent piece. Sometimes he tosses a gold coin and determines by the heads or tails method whether he will buy or sell. The figure 3 and its multiples, he thinks, have a lucky significance for him. His office is at No. 33, and his two telephone numbers are 2337 and 2349. He wears around his neck a watch chain of 333 gold links, passing out through a buttonhole of his waistcoat. His waistcoats, by the way, are gorgeous works of art. They run to fancy figures, both in price and pattern.

Lawson likes opposition and thrives on it.

Of his enemies Lawson says: "They are all thoroughbreds. Every one of them would rise from a sound sleep to do me an injury. Long may they live. They put spice into life."

Of many maxims made by Lawson this is his own favorite: "Only one person in this world can help a man, and that person is himself."

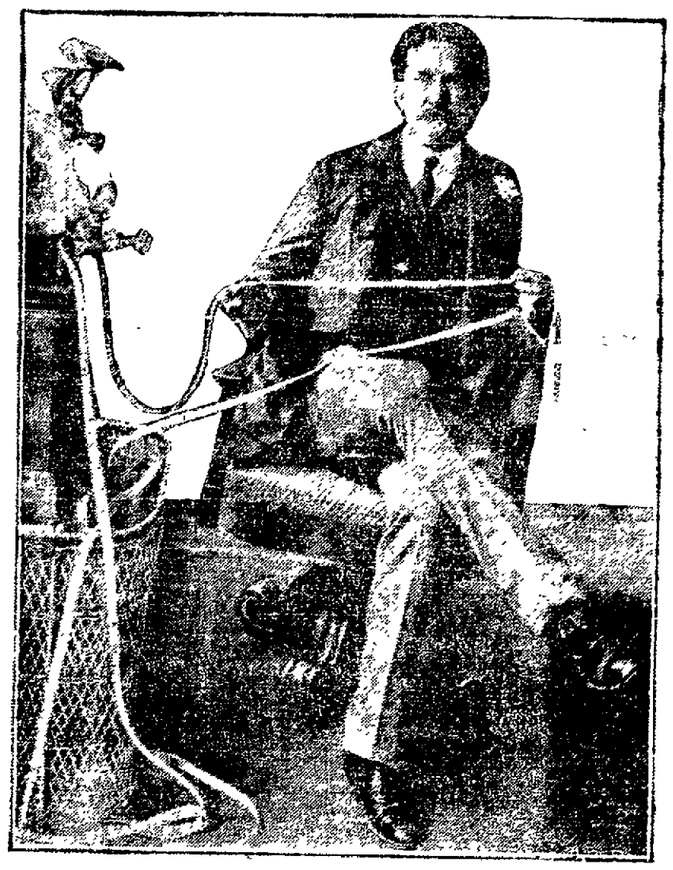

THOMAS W. LAWSON.

Under a Ladder and Lucky!

His lucky Star! It's every man's good luck to have such a good chew to chew as

STAR

PLUG CHEWING TOBACCO

The reason "Star" is such a universal favorite is simply the extra good quality of tobacco that goes into every plug—only the choicest, ripest, sweetest, best-bodied leaf grown.

Every "Star" chew is rich in good, wholesome juice—and every "Star" plug gives twice as much chewing as any other chew made — better chewing too. No chew so choice — none so economical.

150,000,000 10c. pieces sold annually!

In All Stores

MOONSHINE,

The Stories of Boer Rising, Say the British Officials.

Cape Town, Nov. 12. — Advices received here from Upington, on the Orange river, say that the Boer raider Ferreira and his followers continue to intimidate the farmers of that region, and have captured some traders and a few other persons. The raiders were 30 miles north of Upington Saturday, when they were reported 11 strong and accompanied by a number of armed natives. Captain Smith, who commanded a Boer detachment in the late war says that Ferreira and his men are merely robbers and that the stories of a Boer uprising are purely moonshine.

London, Nov. 12.—Sir Thomas Fuller, agent for Cape Colony in London, attaches no importance to the Ferreira raid. He believes the object to be robbery and plunder, and says the country wherein Ferreira and his men are operating is sparsely populated and the farmhouses widely separated. It is not imposible, however, that Ferreira may obtain some adherents and do some mischief. The Cape mounted rifles, Sir Thomas declares, are accustomed to guerrilla warfare and will have no difficulty in dealing with the situation.

To feel strong, have good appetite and digestion, sleep soundly and enjoy life use Burdock Blood Bitters, the great system tonic and builder.

Get 100 calling cards and engraved plate for 75c at NORTON'S BOOK STORE. These are equal to ones elsewhere at $1.00 to $1.50. Ask to see our $1.25 Special. GET THE HABIT. 11-00-2t

Secretary Shaw's Statement.

Washington, Nov. 12. — Secretary Shaw has returned to the city from his campaigning tour. When asked if anything would be done to relieve the financial situation, he replied that unless conditions materially changed he woud not refund, buy bonds, increase deposits, nor do anything else. The treasury, he says, holds $25,000,000 that can be used as a last resort, but it will not be used until absolutely necessary. What has been done has been in response to business conditions. Unless business conditions are again disturbed, nothing further can be expected.

Tonsiline Prevents Quinsy The Germs which cause Quinsy reach the deeper seated tissues by absorption through the tonsils, causing the horribly painful inflammation which results in suppuration. Quinsy is simply a development of Sore Throat to which some people are peculiarly subject. With them, a tedious or neglected Sore Throat terminates in Quinsy. With them, a quickly cured Sore Throat means Quinsy averted and nothing cured so Throat quickly and surely as TONSILINE.

Numerous letters as below prove TONSILINE'S value in preventing Quinsy.

Gentlemen:—I have been subject to Quinsy for the last fifteen years and have employed to suffer from ten days to two weeks with it at every attack, never having been able to find a preventive, until I commenced using TONSILINE.

Up until a year ago I had had ten attacks of Quinsy, but have been able to avoid it ever since that time by the use of a 25c one bottle of your remedy. Hoping that others similarly troubled will profit by my experience, and thanking you for what your TONSILINE has done for me, I remain. Yours very truly, E. T. KEENAN, Chief Clerk Auditor's Office, Cleveland, O.

Sufferers from Quinsy should always have TONSILINE ready for instant use on first sign of Sore Throat. 25c and 50c—All druggists. The Tonsiline Co. Canton, Ohio.

Reduction in Fares

—VIA—

B.&O.R.R.

November 1, 1906, from Newark Ohio:

To Chicago	$7.00
To Wheeling	$2.35
To Pittsburg	$3.40
To Washington	$11.40
To Baltimore	$11.40
To Philadelhia	$12.20
To New York	$13.35

Corresponding reductions between numerous other points. Passengers can save money by purchasing tickets before boarding trains

J. R. FITZGIBBON,
ATTORNEY-AT-LAW.

Prosecuting Attorney of Licking County.
Will practice in all the courts. All business promptly and carefully attended to.

ALL

Who are afflicted with Corns or Bunions can have relief and cure with

Hall's Painless Corn Cure

The first application relieves the pain. Satisfaction guaranteed.

PRICE 25 CENTS.

Made and sold at Hall's Drug Store.

Take MUCU-TONE for all Catarrhal Troubles 50 and 89c

VINOL

Is the great tonic, strength and Flesh Producer. Sold and guaranteed at

Hall's Drug Store

10 NORTH SIDE SQUARE

MOTION FILED FOR NEW TRIAL

MRS. JAMES F. LINGAFELTER ASKS JUDGE CAMPBELL TO TRY CASE OVER.

Transfers of Real Estate—Marriage Licenses—The Daily Court House Budget.

In the case of the State of Ohio vs Mrs. Mary J. Lingafelter, convicted of forgery at Coshocton, her counsel late Saturday evening, filed a motion for a new trial. The motion enumerates the usual statutory grounds, and particularly emphasizes error in the refusal of the court to charge the jury as requested, and error in the charge of the court as given to the jury. This motion will be set down for hearing by Judge Campbell at some date in the near future. The judge is now engaged in the trial of a contested criminal case at Mt. Gilead.

In Mrs. Lingafelter's case the defendant particularly excepted to that part of the charge which instructs the jury that if they find that the defendant aided, abetted or procured Robert C. Lingafelter to commit the forgery of the receipt in question, they should find the defendant guilty. The defendant claims that the charge is misleading, and excepts particularly to that portion of the charge which instructs the jury that if at or about the time said entry was made by defendant, she knew of the forgery of the receipt by said R. C. Lingafelter, and that entry was made by defendant for the purpose of aiding said Robert or interfering with said Robert's detection and punishment, they should find the defendant guilty.

The defendant claims that in the above respects the charge was erroneous, and the above matters are set forth particularly by defendant in the motion for a new trial filed at Coshocton.

In Common Pleas.

The case of John B. Woolson vs. Mary A. Davis et al, is on trial to Judge Seward Monday afternoon. The action is brought to enforce a contract claimed to have been made by Silas B. Woolson with the plaintiff and the defendant, Mary A. Davis, to divide the property then owned by Nancy A. Woolson, in consideration of John B. Woolson and Mary A. Davis supporting Silas B. Woolson in the latter years of his life. Stasel, Follett & Follett; Flory & Flory, Jones & Jones.

James B. Kreager vs. B. & O. railway company, case No. 12688, substituted for trial in place of 12688, an action on account of penalties for B & O. Relief Association deductions. Flory & Flory; Kibler & Montgomery.

Marriage Licenses.

Joseph H. Montgomery, Delaware county, O.; Miss Jennie Bell, Johnstown, Licking county.

Joseph Baburka, Newark; Miss Marinka Banovssky, Newark, both natives of Hungary.

Court Notes.

Anthony R. Pitser has been appointed guardian of Paul R. Hampshire, a minor. Bond $600.

A transcript from the docket of Justice of the Peace E. J. Dorsey of Granville, in the case of David Whitehead against Thomas Harris, has been filed with the clerk of the court.

In the case of John W. Shaw vs. W. W. Fulton, assignee, and Ella E. Wilkin and Wallace Wilkin, suit to quiet title, the court decreed that the title and the possession of plaintiff to the premises described in the ptition are quieted against defendants. It was also ordered that the defendants, Ella E. Wilkin and Wallace Wilkin, pay the costs of the suit and that the defendant, W. N. Fulton, pay all the costs made by him in filing his answer.

New York, Mark Twain has an attack of bronchitis Mr Clemens says it is his yearly siege.

It's a Fact

a Well proven Fact, that

RHEUMATOL

IS THE BEST RHEUMATIC CURE ON THE MARKET.

It is a preparation made from the prescription of an old Michigan physician, a prescription brought to our store more than fifteen years ago, and since the death of that physician, we have taken the liberty of giving the public the benefit of his knowledge of the cure of RHEUMATISM.

MOREOVER, we know so positively, just what the remedy will do, that we offer and will return to you your money in the event that you are not cured, for IT WILL CURE(ANY CASE OF RHEUMATISM.

Ernest T. Johnson

Druggist.

No. 10 Warden Hotel Block.

DAY TOO DARK

And Snapshot of Mrs. Lingafelter Can Not be Reproduced—Failure of Photographer.

(Special to the Advocate.)

Coshocton, Nov. 12.—The attempt to secure a photograph of Mrs. James F. Lingafelter failed after all. As telegraphed the Advocate last Friday, Photographer A. J. Shepler, disguised as a fisherman, took a snapshot at Mrs. Lingafelter as she was passing through the court house yard but in developing the plate the photographer found it imperfect. The day was too dark for an instantaneous exposure to produce a picture.

Mr Shepler was sitting on a bench in the court square disguised as a fisherman, in order to get a picture of the participants in the Lingafelter trial as they were leaving the court house. He had his camera arranged in a basket so that it could be snapped without moving it and had a box of fishing bait, and a ball of cord lying on top of the basket. He also had a fishing pole sitting near, and the disguise was complete. He managed to get a "shot" at Mrs. Lingafelter, but was disappointed when he developed the plate.

BEN DICKERSON CASE IS ARGUED

CONDEMNED MURDERER WILL BE TOLD OF HIS FATE ON DECEMBER 1.

Eighth District Judges Fill Circuit Bench at Coshocton to Hear the Appeal.

Coshocton, O., Nov. 12—Judge McCarty of this, the Fifth circuit district, being sick, and Judge Voorhees, counsel for Ben Dickerson, appealing for a full bench, Presiding Judge Cook secured the court of the Eighth district, Judges Marvin, Winch and Henry, to come to this city, to hear arguments in the appeal for a new trial on behalf of the man convicted of the murder of Mrs. Katherine Hughes, who is now awaiting execution in the penitentiary annex.

Judge Voorhees and Attorneys Adams and Daugherty argued for two hours on behalf of Dickerson, at the same time submitting briefs.

Prosecutor Glenn presented the state's case, defending the record of the court below. The court set December 1 as the time for handing down its opinion.

SUPT. SIMKINS HAS BEEN HONORED

Newark Man Elected Member of the Executive Committee at Meeting at Indianapolis.

Indianapolis, Ind., Nov. 12. — The Central Ohio Teachers' association was addressed at its final session by Dr. N. C. Schaeffer of Pennsylvania, president of the National Educational association, and Dr Edwin Hughes, president of Depauw university. These officers were elected: President, W. H. Meck, Dayton; vice president, Elizabeth O'Grady, Lancaster; Francis Odlin, Greenville; secretary, Mrs. A. C. Dickerman, Delaware; executive committee, H. R. McVay, Sidney; U. S. Brant, Columbus, and J. D. Simpkins, Newark.

PRESIDENT E. W. HUNT

Begins a Series of Three Sunday Talks at Toledo Under Direction of the Y. M. C. A.

Toledo, O., Nov. 12—President Emory W. Hunt of Denison university, Granville, is to address the men of Toledo in the lobby of the Young Men's Christian Association building the remaining Sunday afternoons of November. The association this year is engaging men of unusual worth to speak in the afternoon services. As far as possible each speaker offers a series of addresses, each address related to the others and yet sufficiently independent in value to be heard profitably alone.

President Hunt is well known and respected in Toledo. For thirteen years he was pastor of the Ashland avenue Baptist church. It is anticipated that a large number of his friends will take advantage of the opportunity to hear him in this series. Yesterday afternoon Dr. Hunt had for his theme "Why a Young Man Needs Religion." Next Sunday "The Religion a Young Man Needs," and November 25, "The Gist of Religion."

Capt. E. J. O'Horn was drowned Sunday night at Put-in-Bay.

CASTORIA

For Infants and Children.

The Kind You Have Always Bought

Bears the Signature of Chas. H. Fletcher

MARY DIEBOLD IS ASPHYXIATED

LITTLE GIRL IN SOUTH NEWARK HAD A CLOSE CALL SUNDAY MORNING.

Natural Gas Fumes Escaped in the Room—Child Unconscious for Three Hours.

Mary, the bright and interesting little three year old daughter of Mr and Mrs. Harry Diebold of 89 South Fifth street, had a narrow escape from death by being overcome by the deadly fumes of natural gas, Sunday morning. About 6 o'clock, Mr. and Mrs. Diebold arose from their bed, and Mr. Diebold went over to the Bakery of Charles Diebold. Shortly after he left the house he was hurriedly recalled to the house by Mrs Diebold who said that their daughter was in spasms and she thought she was dying. Drs. W. C. and H. D. Rank and Dr Burnet Anderson were called in and immediately detected the fumes of gas in the house. An examination showed that the pipe of the stove in the sitting room on the ground floor had worked in too far, allowing the gas fumes to fill the lower part of the house, working up the stairway and into the room where the little girl was sleeping. When the doctors arrived the child was unconscious and her heart was beating very feebly. The doors and windows of the house were thrown open at once and the rooms relieved of the accumulated gas, after which the physicians set about the task of restoring the child to consciousness. They worked faithfully for three hours, before this was accomplished Monday morning the child was pronounced out of danger.

REV. MR. CHAPMAN TO REMAIN IN UTICA

Utica, O., Nov. 12—The Rev. W. S Chapman who recently tendered his resignation as pastor of the Methodist Episcopal church here in order to remove to Montana, has given up his plans and will remain here. The bishop and the presiding elders gave their consent to the resignation providing the reverend gentleman considered it necessary for him to remove on account of Mrs. Chapman's health. They urged him to remain, however, and he will do so for the present at least.

AUTOMOBILE PARTY.

Messrs. C. A Pence, president of the Hebron bank, B L Hawke, cashier, Dell Fisher, manager of the pleasure boats at Buckeye Lake, and C. A. Swisher, grain dealer, all residents of Hebron, O., started from that place last Sunday morning about 10 o'clock in an automobile bound for Roseville to call on Rev and Mrs. Mitchell.

If all had gone well they would have arrived in Roseville about two o'clock, but upon reaching Zanesville, they were directed toward Philo, and did not get on the right track reaching that place. They struck Roseville at 4:30, and after a short stay started for home, arriving there at 9:25.—Roseville Leader.

SELLERS GAS WELL VERY LIGHT ONE

MUCH SAND BUT LITTLE GAS IN LICKING COMPANY'S WELL ON WASHMORE LAND.

Central Ohio Company's Conard Well Has "Died"—It Has Been Producing a Little Oil.

(Utica Herald.)

The Licking Glass company well on the Washmore land, drilled in last Thursday morning, was almost dry. With 27 feet of as nice sand as the drillers ever saw, the flow of gas was trifling. It was given a shot of 80 quarts of glycerine Thursday evening, which increased the volume to better than one million. This has since ran down, to about one-half under the open flow ever since. Work at cleaning the hole for tubing has been pushed every day since the shot.

Mohican well No. 3 on the farm of the Sellers sisters, in Morgan township, came in very light, possibly 100,000 feet a day. Morey gave it a 32 quart shot Monday, which brought it up to about 500,000 feet for the start.

Edward Renlow whose home is at Minster, O., was helping pull drive pipe at the Buckland well, when a bolt from the top of the poles fell upon him. His left thigh bone was broken, his knee dislocated and he was badly injured about the head.

The Central Ohio company's Hamline Conrad well, which has been making about a bucketful of oil per day ever since it was drilled in as a gasser a few years ago, has been falling in gas for some time. Last week it "died" and it is to be drawn and plugged. The Central Ohio does not believe in shooting. Wonder what a shot would do for this.

CONDITION SERIOUS.

Mt. Vernon, O., Nov. 12.—Arthur Chrisman, son of Walter Chrisman of Brandon, who was accidentally jabbed in the eye by his sister with a tine of a pitchfork, was removed to a hospital in Columbus for an operation. The child's condition is quite serious as it is believed that the tine pierced the brain.

TARIFF REVISION NOW FAVORED BY WESTERN SENATORS

CULLOM OF ILLINOIS AND BURROWS OF MICHIGAN PROPOSE EXTRA SESSION.

SAY NOW IS THE LOGICAL TIME

These Republican Senators Evidently See Public Sentiment in Result of Late Elections.

Washington, Nov. 12—"The logical time for tariff revision is at a special session of Congress to be called by the President next spring," says Senator Cullom of Illinois. "I have not talked with the President for several months and do not know what he will say on the subject in his message. Nor do I know that he favors a revision.

"There is considerable sentiment among the people in favor of tariff revision," continued the senator. "It has not crystalized into a demand that any particular schedule be amended, although it may be said that the iron and steel schedule receives more attention than any other.

"I am convinced that it is impossible to revise the tariff by amendments. There is only one way tariff revision can be accomplished, and that is by framing a new law. The present law is old. However perfect it may have been at the time it went into effect, conditions have changed and there is occasion to revise it.

"As I say, the revision cannot be accomplished by amendments, because when one amendment is presented hundreds of other changes will be offered as amendments to it.

"I believe in a revision of the tariff by its friends, and, as I have stated, the logical time is at an extra session. It must be done next spring and summer, or be postponed several years."

Another Western Republican senator just returned from participation in the campaign has raised his voice in favor of an extra session to undertake revision of the tariff.

This is Senator Burrows of Michigan, that he fully agreed with the views expressed by Senator Cullom. In the case of the Michigan senator the declaration is the more significant because it is well understood he is not a tariff reformer at heart.

Burrows seems to have made the discovery that a considerable proportion of his Republican constituents have become infected with the virus of tariff revision, which is strong in Iowa and Minnesota.

Three senators from the Middle West are now lined up for revision. Just before the campaign came to a close Beveridge frankly admitted the significance of the growing demand for action, and the speeches that Taft made may properly be taken as indicating that the President is coming around to the stand he openly occupied before the stand-pat leaders prevailed upon him to give over for the time his convictions

As to the attitude of New England on the question there can be no doubt. The rank and file of the Republicans are emphatic in their opinions regarding the Dingley bill and their demands will soon have to be reckoned with.

The expectation here is that the next voice for action by Congress will be raised from the East.

STABBED IN EYE WITH UMBRELLA AND SOON DIED

Hartford, Conn., Nov. 12.—In a dispute over the possession of an umbrella Bernardino Desenza was stabbed in the right eye with the steel shaft of the umbrella and died. Michael Nino was arrested.

DOZEN BADLY HURT

St Louis, Nov. 12—Striking a spread rail near Eureka last night the Missouri Pacific fast mail was derailed and 12 passengers all St. Louisans, were seriously injured. Twenty-five received slight hurts.

Engineer Mason and Fireman Haden killed in wreck of passenger train on Little Rock & Monroe road, near Monroe, La. Engine struck cow.

M'CANN BOASTED OF HIS BAD DEEDS

IN "POODLE DOG" SALOON WHEN UNDER LIQUOR'S INFLUENCE AND WAS NABBED.

Made Move to Pull His Gun But the Officer Grabbed His Arm—On Way to Newark.

Youngstown, O., Nov. 12—Chief Sheridan of Newark has started home with Max McCann who was arrested here Saturday afternoon.

The "Poodle Dog" saloon in Youngstown was the scene of the arrest of Max McCann, one of the most desperate of the escaped prisoners who overpowered the jailer at the county jail on the morning of October 3, and succeeded in getting away.

Advices from that city state that McCann who gave the name of C L. Clemmens when arrested, was in the saloon under the influence of liquor. He was boasting to some of the habitues of the place about some of his desperate deeds, and his presence was tipped off to Detective Watkins and Operator Kane of the Youngstown police department.

The officers went to the saloon and after listening to his talk for a few minutes, placed him under arrest When McCann was told that he was wanted, he reached for his gun pocket, but Detective Watkns was watching for such a move and grabbed his hand and took the gun from his pocket before he had time to use it.

McCann was taken to the police headquarters and a message was sent to Chief Sheridan about his capture. McCann was the one man of the whole bunch that escaped who was wanted the worst. His offense is more serious than that of any of the other prisoners, he being charged with assaulting Erlie M. Ross, a deaf mute now in the institution for the deaf and dumb at Coulmbus. The offense occurred on September 12. The affidavit for McCann's arrest was filed on the 19th and Chief Sheridan arrested the man after a hard battle at the corner of Fourth and Main streets, on September 29th.

McCann broke jail on October 3, when two of his fellow prisoners overpowered Turnkey Calvin Christopher. The cells on the floor where McCann was confined were all thrown open and the prisoners were released.

George Moore, another desperate criminal who escaped at the same time, is still at large, as are all the other seven who succeeded in making good their escape.

Chief Sheridan went to Youngstown Sunday morning after the man and will probably return today. At noon Sheriff Redman had heard nothing from Youngstown and is of the opinion that the man under arrest there is some one else, and that McCann is still at large.

HE WANTS TO PIPE UTICA FOR GAS

Utica, O., Nov. 12—J. H. Kirkpatrick has made application to the village council for a franchise to pipe the town for supplying gas for domestic consumption. He offers to pay three per cent of the gross receipts into the village street improvement fund.

FIREMAN'S LEG CRUSHED BY CARS

WILLIAM OWENS OF SOUTH SECOND STREET, INJURED IN RAILROAD YARDS

While Making a Coupling Saturday Night—Was Taken To the Sanitarium.

William Owens, a fireman, employed by the B. & O., was seriously injured under the wheels of his train Saturday night while making a coupling in the B. & O. yards. Owens was standing between the cars to make the coupling when he fell down. His right leg was caught under the wheels and was badly crushed. Long & McCamment's Red Cross ambulance took the man to the Sanitarium where Drs. Barnes, Shirer and Anderson attended him. Owens is unmarried and lives on South Second street.

San Jose Calif., Nov. 12.—Edward Gillespie and F. Goodfellow are dead, several tramps are missing Fireman J. Garvey fatally injured and several passengers badly shaken as the result of an accident on the Southern Pacific railway at Sargent. The boiler of the engine exploded. The force of the explosion turned over the first four cars. Sleeping cars remained on the track.

Trial of the charges against the various packing companies of Chicago, under indictment, alleging a combination in restraint of trade and commerce has been postponed until December 10.

"OVERCOAT INN"

Better get ready for the icy breath of Frost King

Best overcoat selecting time of the year is now. Pick it out, even if you only want it laid aside.

Cannot duplicate many of these Overcoat styles again this season. There are only one or two of each style to insure exclusiveness.

Every Kind

$5 to $30

Special values and a large assortment of Boy's and Children's Overcoats this year.

FOR QUALITY

GEO. HERMANN CLOTHIER

Where the Good and Stylish Clothes Are Sold.

A USEFUL FRIEND

is a Savings Account that is consulted frequently, especially when money is added to the store. This friend's acquaintance can be easily made, though you must make the first move toward getting acquainted.

DEPOSIT ONE DOLLAR

in our Savings Department, and your friendship is started, and should last as long as life. This is one friend that will care for you when you are old.

The Licking County Bank and Trust Co.

SOLID AS A ROCK

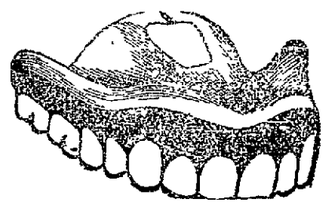

Teeth Talk, as Well as Tongue

They tell many tales about your habits, good or bad. Good teeth give a good report. They speak of self esteem, cleanliness, intelligence. HEALTH. What are your teeth saying?

Fillings of all kinds	50c up
Bridge Work—per tooth	$4.00 up
Gold Crowns (22-K)	$4.00 up
Full Set of Teeth	$5.00 up

Shai & Hill, Dentists

Open Evenings. Lady Attendant. Both Phones.

22 1-2 SOUTH SECOND STREET—Next to Postoffice.

Opening an Account is Half The Battle

Have you a bank account? Start one with us now then saving will become a habit, and soon your fund will grow to large proportions, aided by the 4% interest which we pay on savings accounts and cirtificates of deposit

Newark Trust Company

Doty House Block Newark, Ohio

—TRY THE—

The Advocate Want Ads

They Bring Quick Results.